

FIRST FLOOR PLAN: SECURITY OFFICE
SCALE: 1:75

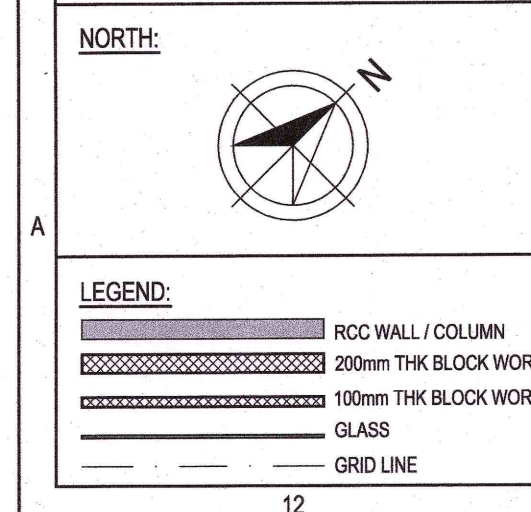

ABBREVIATION:
RCD - RCD WALL / COLUMN
FRL - FORMED ROAD LEVEL
FPL - FORMED PAVEMENT LEVEL
FHC - FIRE HOSE CABINET
LVL - LEVEL
ELEC - ELECTRICAL
ELV - EXTRA LOW VOLTAGE
AHU - AIR HANDLING UNIT
PHE - PUBLIC HEALTH ENGINEERING
TOP - TOP OF CONCRETE
FGL - FORMED GROUND LEVEL

NOTES:
1. ALL DIMENSIONS ARE IN MILLIMETERS, LEVELS IN METERS AND ANGLES IN DEGREES UNLESS OTHERWISE NOTED.
2. THE DRAWING IS TO BE READ AND NOT TO BE SCALED; ONLY WRITTEN DIMENSIONS IN ALL CASES SHALL BE FOLLOWED.
3. THE DRAWING SHALL BE READ IN CONJUNCTION WITH ALL RELEVANT ARCHITECTURAL, STRUCTURAL AND SERVICE DRAWINGS.
4. ALL DIMENSIONS SHALL BE VERIFIED ON SITE PRIOR TO START OF WORK AND ANY DISCREPANCY SHALL BE BROUGHT TO THE NOTICE OF THE ARCHITECT.
5. ALL THE DIMENSIONS TO BE CALCULATED AS PER FFL.
6. ALL THE FURNITURE/FIXTURES ARE INDICATIVE.
7. FOR DOOR, WINDOW VENTILATOR AND LOUVER DETAILS, REFER DRAWING NO. 017203-A-SP-31-WD-0511 & 017203-A-SP-31-WD-0512

8. ALL CUTOUTS MARKED ARE ALIGNED WITH BEAM EDGE AND ARE KEPT CLEAR OF BEAMS.
9. RS* ROLLING SHUTTER TO BE ADDED IF REQUIRED BY DFS

REVISION HISTORY:
1. LIFT SHAFT WIDTH INCREASED TO 2000MM.
2. ELV SHAFT MOVED TO SPARE SHAFT NEAR THE BUILDING ENTRANCE.
3. SIZES OF ALL OTHER SHAFTS ON EXTERNAL FACADE INCREASED TO MATCH ELV SHAFT SIZE.
4. DOOR MIRROR IN UPS/ BATTERY ROOM AS/ MEP REQUIREMENTS.

FIRE STATION BUILDING

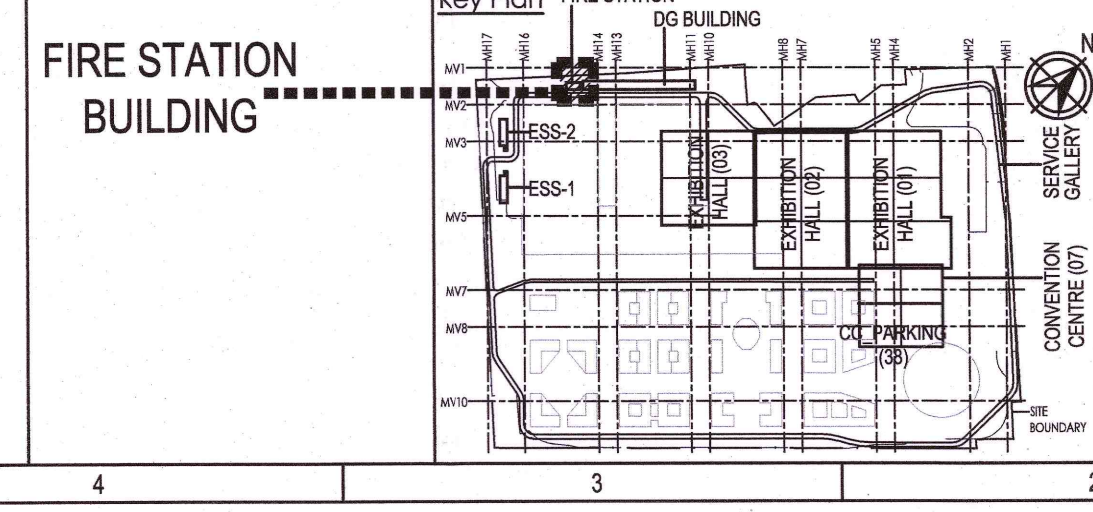

Owner / Employer
India International Convention & Exhibition Centre Limited
Room No. 42A, Ministry of Commerce & Industry,
DPP, Udyog Bhawan, New Delhi - 110011, India

Department of Industrial Policy and Promotion Ministry of Commerce & Industry Government of India

Knowledge Partner
Delhi Mumbai Industrial Corridor Development Corporation
Room No. 341 & 3rd Floor Hotel Ashok, Diplomatic Enclave, 328 Chanakyapuri, New Delhi - 110021

Employer's Representative
Employer's Engineer
Programme Management Consultant (PMC)

AECOM
Preliminary Engineering Architecture Consultants (PEAC)
Av. Del Monasterio de El Escorial, 4, 28049 Madrid, Spain
No. D-1, Ashwini Building, Green Park, New Delhi, Delhi 110016, India

EPC Contractor
L&T Construction
Buildings & Factories
Mount Panoramallee Road, Manapakkam, P.O. No. 979, Chennai - 600 089

EPC Contractor's Representatives
Design Consultant
Engineering Design and Research Center (EDRC)
L&T Construction - Buildings & Factories

Architectural Consultant
ARCOP Associates Pvt. Ltd.
A-15, Pampore Enclave, G.K.-1 New Delhi, Delhi 110046, India

Structural Proof Consultant
Indian Institute of Technology (IIT) Madras
Sardar Patel Rd. Opposite to C. L.R.I. Adyar, Chennai, Tamil Nadu 600036

MEP Proof Consultant
Egis India Consulting Engineers Pvt. Ltd.
Plot No. 66, Sector 32, Institutional Area, Opp. Zenith Solutions, Gurugram, Haryana 122001

ICT Proof Consultant
CKR IT Consulting
Bld. No. 47/1, 3rd Floor, Narayana Arcade, Subbaramachandry Road, Nellore District, Bangalore - 560004

Certification
EPC Contractor
Design Consultant
Architectural Consultant
Proof Consultant
Structural
MEP
ICT

PEAC Reviewed GFC drawing Prepared by contractor and ensured that all preliminary aspects and parameters have been adhered to.

Issued by:
Employer / Employer's Engineer 20 NOV 2019
Signed on behalf of PEAC Date:

Revisions

REV	DESCRIPTION	DATE	DSGN	DRWN	CHKD	APPD
R1	GOOD FOR CONSTRUCTION	20.11.19	NI	NR	AG	AG

EPC Contractor
L&T Construction
Buildings & Factories
JOB No: 017203
Project Name
DESIGN AND CONSTRUCTION OF INDIA INTERNATIONAL CONVENTION & EXPO CENTRE
SECTOR 25, DWARKA, NEW DELHI, INDIA
Drawing Status
GOOD FOR CONSTRUCTION (GFC)
Drawing No
A 31 0003
Rev. No
R1

Title:
FIRE STATION, DISASTER MANAGEMENT, MEDICAL CENTRE, SECURITY FIRST FLOOR PLAN

EDRC DWG No:
017203-A-SP-31-WD-0003
Scale
As indicated
Sheet Size
A1

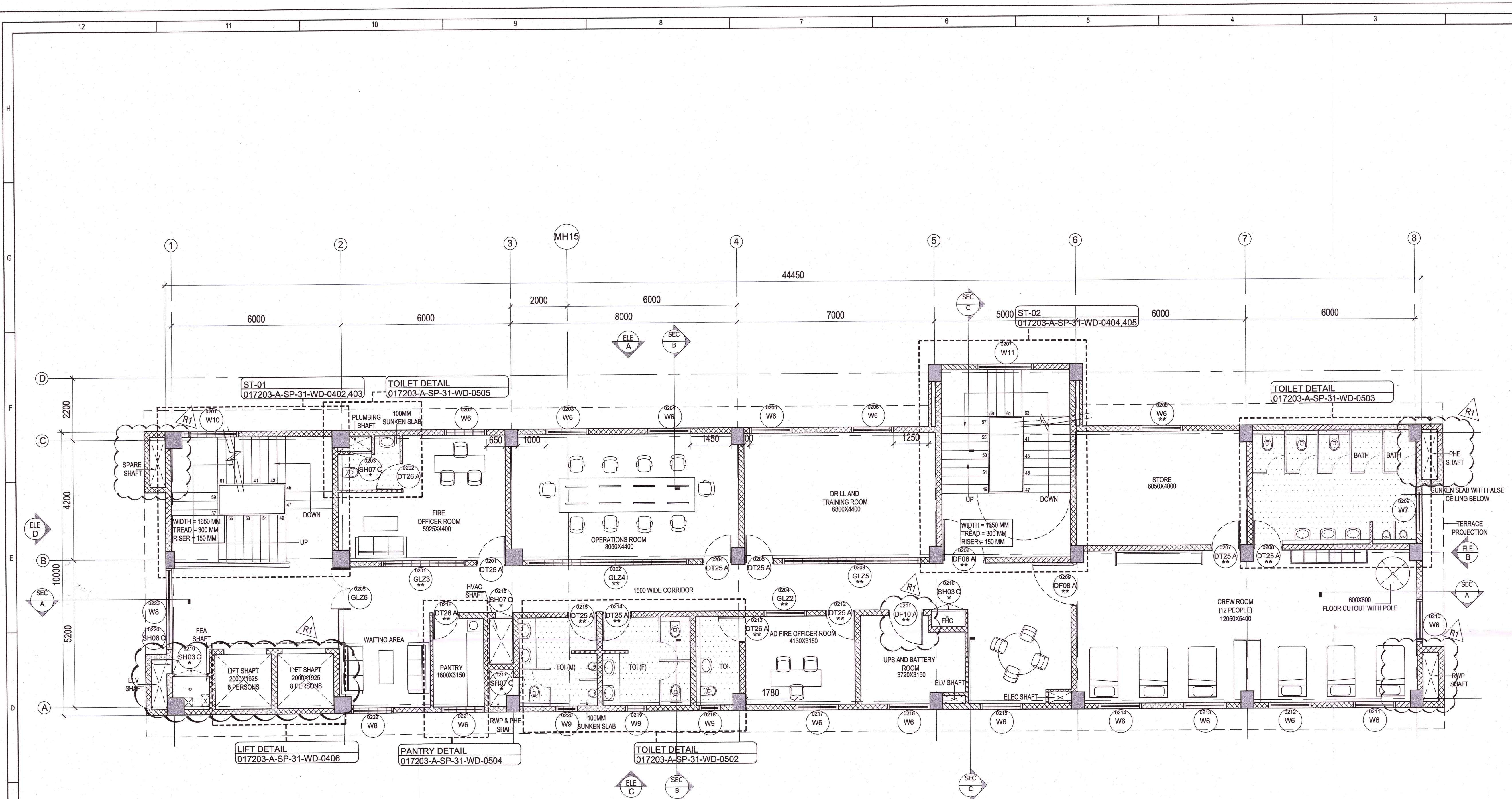

SECOND FLOOR PLAN: FIRE STATION OFFICE
SCALE: 1:75

LEGEND:

- RCC WALL / COLUMN
- 200mm THK BLOCK WORK
- 100mm THK BLOCK WORK
- GLASS
- GRID LINE

ABBREVIATION:

- FFL - FINISHED FLOOR LEVEL
- FRL - FORMED ROAD LEVEL
- FPL - FORMED PAVEMENT LEVEL
- FHC - FIRE HOSE CABINET
- LVL - LEVEL
- ELEC - ELECTRICAL
- ELV - EXTRA LOW VOLTAGE
- AHU - AIR HANDLING UNIT
- PHE - PUBLIC HEALTH ENGINEERING
- TOC - TOP OF CONCRETE
- FGL - FORMED GROUND LEVEL

NOTES:

- ALL DIMENSIONS ARE IN MILLIMETERS, LEVELS IN METERS AND ANGLES IN DEGREES UNLESS OTHERWISE NOTED.
- THE DRAWING IS TO BE READ AND NOT TO BE SCALED; ONLY WRITTEN DIMENSIONS IN ALL CASES SHALL BE FOLLOWED.
- THE DRAWING SHALL BE READ IN CONJUNCTION WITH ALL RELEVANT ARCHITECTURAL, STRUCTURAL AND SERVICE DRAWINGS.
- ALL DIMENSIONS SHALL BE VERIFIED ON SITE PRIOR TO START OF WORK AND ANY DISCREPANCY SHALL BE BROUGHT TO THE NOTICE OF THE ARCHITECT.
- ALL THE DIMENSIONS TO BE CALCULATED AS PER FFL.
- ALL THE FURNITURE/FIXTURES ARE INDICATIVE.
- FOR DOOR, WINDOW VENTILATOR AND LOUVER DETAILS, REFER DRAWING NO. 017203-A-SP-31-WD-0511 & 017203-A-SP-31-WD-0512.

REVISION HISTORY:

- LIFT SHAFT WIDTH INCREASED TO 2000MM.
- ELV SHAFT MOVED TO SPARE SHAFT NEAR THE BUILDING ENTRANCE.
- SIZES OF ALL OTHER SHAFTS ON EXTERNAL FACADE INCREASED TO MATCH ELV SHAFT SIZE.
- DOOR MIRRORS IN UPS/BATTERY ROOM AS/MEP REQUIREMENTS.

Key Plan:

Owner / Employer:

India International Convention & Exhibition Centre Limited
Room No. 452A, Ministry of Commerce & Industry,
DIP, Udyog Bhawan, New Delhi - 110011, India

Department of Industrial Policy and Promotion Ministry of Commerce & Industry Government of India

Knowledge Partner:

Delhi Mumbai Industrial Corridor Development Corporation
Room No. 341 B, 3rd Floor Hotel Ashok, Diplomatic Enclave, 508 Chanakyapuri, New Delhi - 110021

Employer's Representative:

Employer's Engineer
Programme Management Consultant (PMC)

AECOM

Preliminary Engineering Architecture Consultants (PEAC)
Av. Del Monasterio de El Escorial, 4, 28049 Madrid, Spain

EPC Contractor:

L&T Construction
Buildings & Factories
Mount Poonamallee Road, Manapakkam, P.O. No. 979, Chennai - 600 089

Employer's Representative:

Engineering Design and Research Center (EDRC)
L&T Construction - Buildings & Factories

Architectural Consultant:

ARCOP
Arcop Associates Pvt. Ltd., A-15, Pampore Enclave, G.K.-1 New Delhi, Delhi 110046, India

Structural Consultant:

Indian Institute of Technology (IIT) Madras
Sardar Patel Rd, Opposite to C.L.R.I. Adyar, Chennai, Tamil Nadu 600036

MEP Consultant:

Egis India Consulting Engineers Pvt. Ltd.
Plot No. 66, Sector 32, Institutional Area, Opp. Zenith Solutions, Gurugram, Haryana 122001

ICT Consultant:

CKR IT Consulting
Bldg. No. 47/1, 3rd Floor, Narayana Arcade, Subbaramachetty Road, Nellore, Andhra Pradesh, Basavanagudi, Bengaluru - 560004

Certification

EPC Contractor: *[Signature]*

Design Consultant: *[Signature]*

Architectural Consultant: *[Signature]*

Proof Consultant: *[Signature]*

Structural: *[Signature]*

MEP: *[Signature]*

ICT: *[Signature]*

PEAC: *[Signature]*

Issued by: *[Signature]* **20 NOV 2019**

Employer / Employer's Engineer: *[Signature]* **20 NOV 2019**

REV	DESCRIPTION	DATE	DSGN	DRWN	CHKD	APPD
R1	GOOD FOR CONSTRUCTION	20.11.19	NR	NR	AG	AG

Revisions

ARCHITECTURE	STRUCTURAL	ELECTRICAL	ELV SYSTEM	HVAC
<i>[Signature]</i>	<i>[Signature]</i>	<i>[Signature]</i>	<i>[Signature]</i>	<i>[Signature]</i>

EPC Contractor:

L&T Construction
Buildings & Factories

JOB No: 017203

Project Name
DESIGN AND CONSTRUCTION OF INDIA INTERNATIONAL CONVENTION & EXPO CENTRE
SECTOR 25, DWARKA, NEW DELHI, INDIA







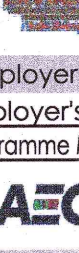
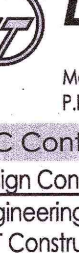
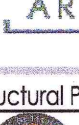

Drawing Status
GOOD FOR CONSTRUCTION (GFC)

Drawing No: **A 31** Rev. No: **0004**

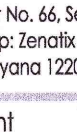
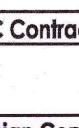
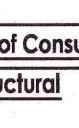
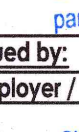
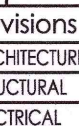
Title:
FIRE STATION, DISASTER MANAGEMENT, SECURITY SECOND FLOOR PLAN

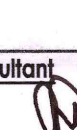
EDRC DWG No: **017203-A-SP-31-WD-0004** Scale: **As indicated** Sheet Size: **A1**

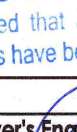
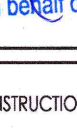
This drawing is the property of L&T Construction. B&B-EDRC and must not be passed on to any person or body not authorized by us to receive it nor be copied or otherwise made use of in part or in full or in part by such person or body without our prior permission in writing.

Owner / Employer <div style="border: 1px solid black; height: 40px; width: 100%;"></div>	India International Convention & Exhibition Centre Limited Room No. 452A, Ministry of Commerce & Industry, DFF, Udyog Bhawan, New Delhi - 110011, India
	Department of Industrial Policy and Promotion Ministry of Commerce & Industry Government of India
Knowledge Partner	
	Delhi Mumbai Industrial Corridor Development Corporation Room No 341 B, 3rd Floor Hotel Ashok, Diplomatic Enclave, 508 Chanakyapuri, New Delhi - 110021
Employer's Representative Employer's Engineer Programme Management Consultant (PMC)	
	
Preliminary Engineering Architecture Consultants (PEAC)	
	
Av. Del Ministerio de El Escorial, 4, 28049 Madrid, Spain	No-01, Ashwath Building, Green Park, New Delhi, Delhi 110016, India
EPC Contractor	
	L&T Construction Buildings & Factories Mount Poonamallee Road, Manapakkam, P.B.No.979, Chennai - 600 089
EPC Contractor's Representatives	
Design Consultant Engineering Design and Research Centre (EDRC) L&T Construction - Buildings & Factories	
Architectural Consultant	
	Arco Associates Pvt. Ltd. A-15, Pamposh Enclave, G.K-1 New Delhi, Delhi 110048, India
Structural Proof Consultant	
	Indian Institute of Technology (IIT) Madras Sarder Patel Rd. Opposite to C. L.R.I. Ashray, Chennai, Tamil Nadu 600036
MEP Proof Consultant	
	Egis India Consulting Engineers Pvt. Ltd. Plot No. 66, Sector 32, Institutional Area, Opp. Zenith Solutions, Gurgaon, Haryana 122001
ICT Proof Consultant	
	CCR IT Consulting Bid. No.47/1, 3rd Floor, Narayana Arcade, Subbaramachetty Road, Georgetown Circle, Basavanagudi, Bengaluru - 560004
Certification	
EPC Contractor 	
Design Consultant 	
Architectural Consultant 	
Proof Consultant	
Structural	MEP
ICT	
PEAC Reviewed GFC drawing  and ensured that all preliminary aspects and parameters have been adhered to:	
Issued by: 	
Employer / Employer's Engineer	
Signed on behalf of PEAC	
Date: 20 NOV 2015	
R1 GOOD FOR CONSTRUCTION	DATE: 20.11.15
REV DESCRIPTION	DATE DSN NI NR AG AG
Revisions	
ARCHITECTURE	FPS
STRUCTURAL	PHE
ELECTRICAL	GEOTECH.
ELY SYSTEM	
HVAC	
CHECKED BY SIGN DATE	CHECKED BY SIGN DATE
EPC Contractor	
	L&T Construction Buildings & Factories
JOB No : 017203	
Project Name	
DESIGN AND CONSTRUCTION OF INDIA INTERNATIONAL CONVENTION & EXPO CENTRE SECTOR 25, DWARKA, NEW DELHI, INDIA	
Drawing Status	
GOOD FOR CONSTRUCTION (GFC)	
Drawing No	
A	31
Rev. No	
0201	
R1	
Title :	
FIRE STATION, DISASTER MANAGEMENT, MEDICAL CENTRE, SECURITY, ELEVATIONS	
EDRC DWG No : 017203-A-SP-31-WD-0201	
Scale As indicated	
Sheet Size A1	

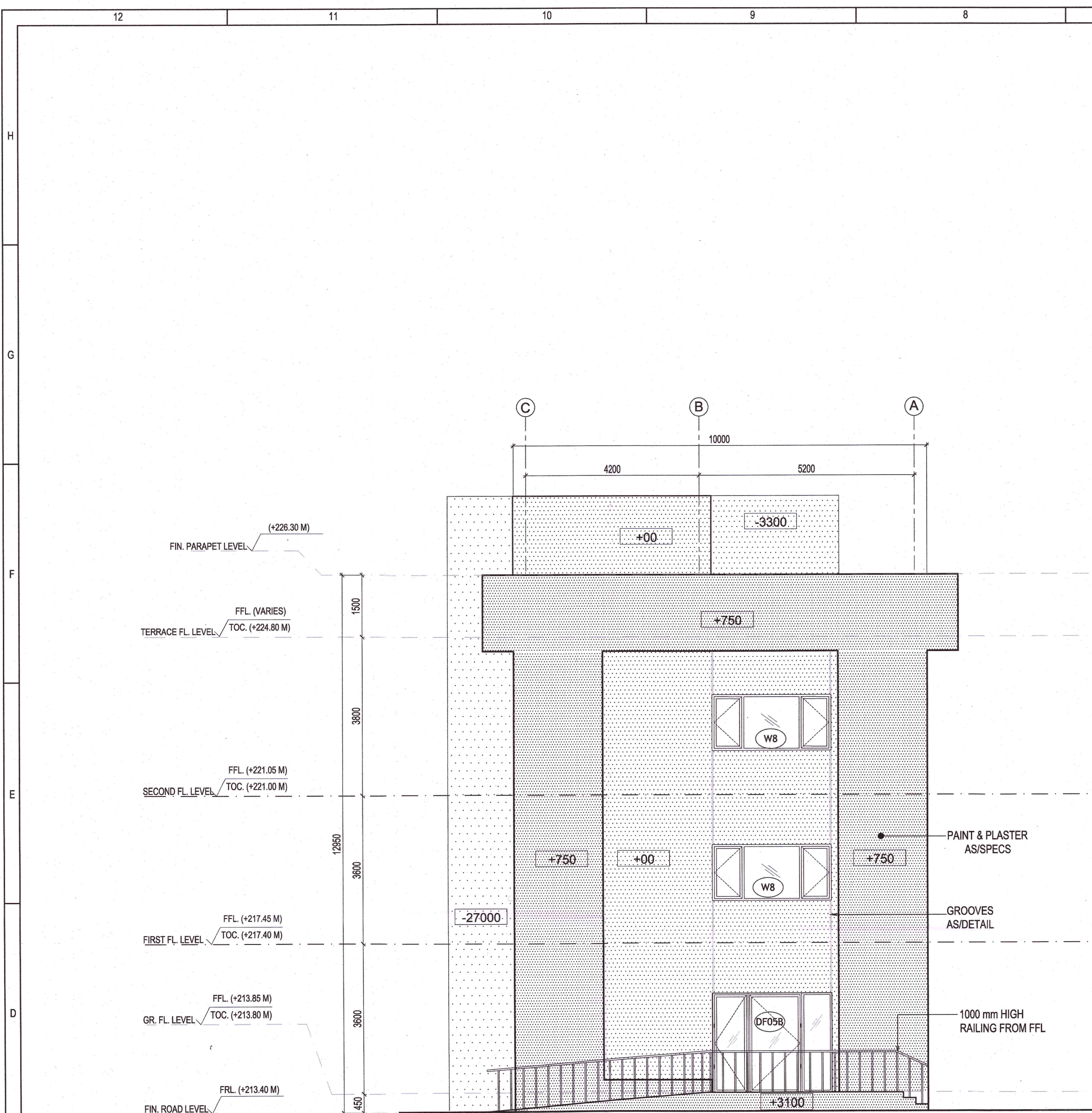

ELEVATION D

SCALE: 1:75

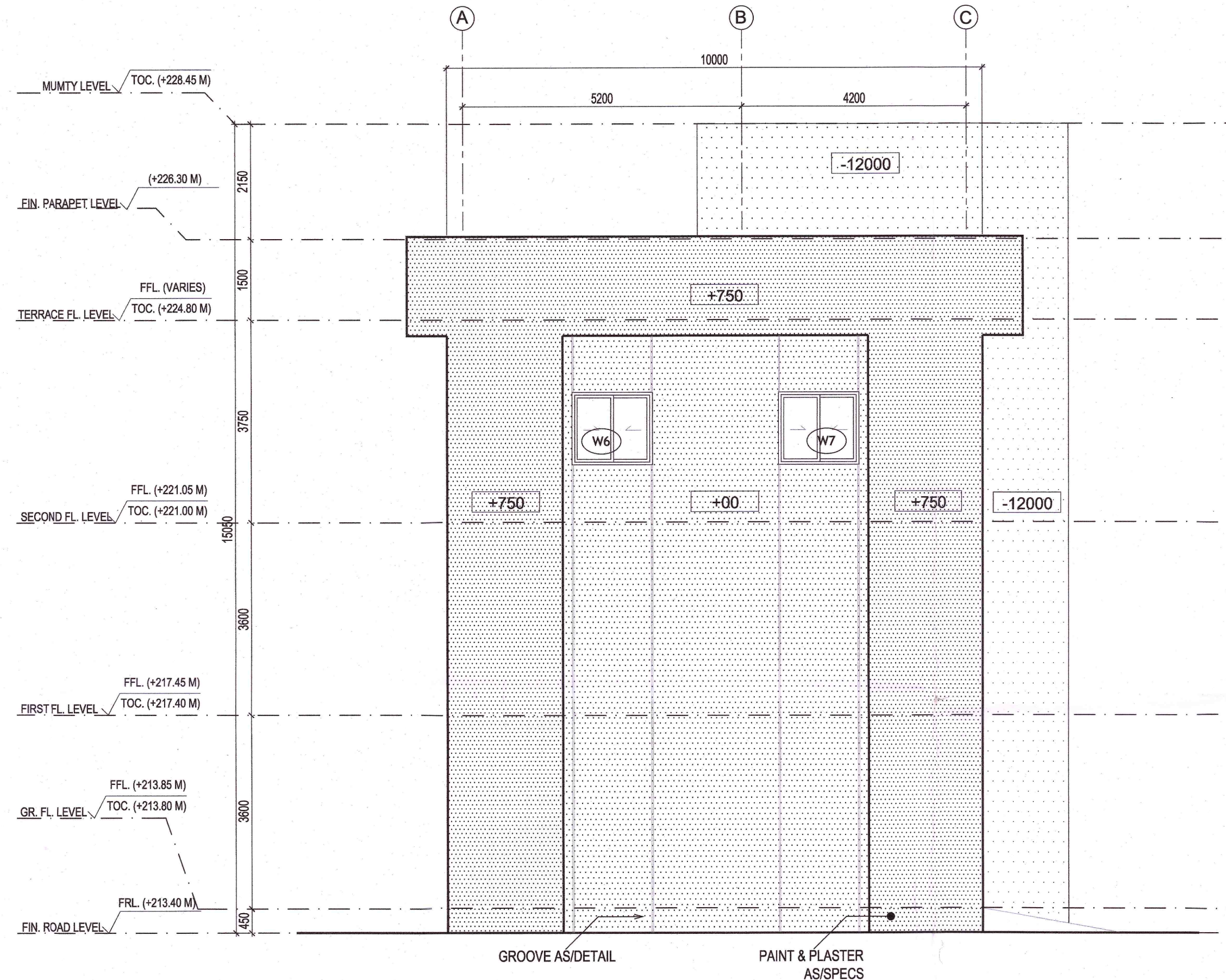

ELEVATION B

SCALE: 1:75

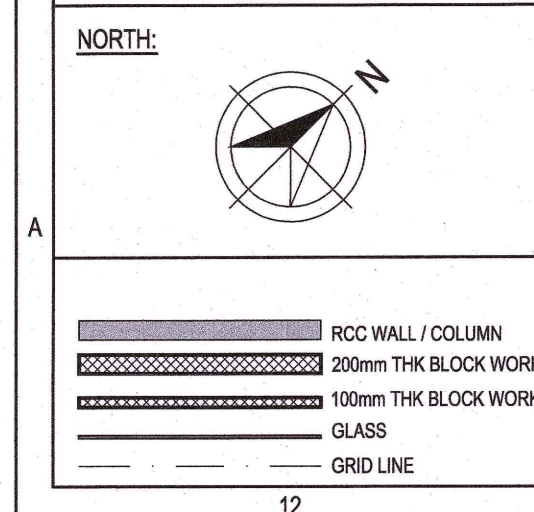

ABBREVIATION:
FFL - FINISHED FLOOR LEVEL
FRL - FORMED ROAD LEVEL
FHC - FIRE HOSE CABINET
LVL - LEVEL
ELEC - ELECTRICAL
ELV - EXTRA LOW VOLTAGE
AHU - AIR HANDLING UNIT
PHE - PUBLIC HEALTH ENGINEERING
TOC - TOP OF CONCRETE

NOTES:
1. ALL DIMENSIONS ARE IN MILLIMETERS, LEVELS IN METERS AND ANGLES IN DEGREES UNLESS OTHERWISE NOTED.
2. THE DRAWING IS TO BE READ AND NOT TO BE SCALED; ONLY WRITTEN DIMENSIONS IN ALL CASES SHALL BE FOLLOWED.
3. THE DRAWING SHALL BE READ IN CONJUNCTION WITH ALL RELEVANT ARCHITECTURAL, STRUCTURAL AND SERVICE DRAWINGS.
4. ALL DIMENSIONS SHALL BE VERIFIED ON SITE PRIOR TO START OF WORK AND ANY DISCREPANCY SHALL BE BROUGHT TO THE NOTICE OF THE ARCHITECT.
5. ALL THE DIMENSIONS TO BE CALCULATED AS PER FFL.
6. ALL THE FURNITURE/FIXTURES ARE INDICATIVE.
7. FOR DOOR, WINDOW VENTILATOR AND LOUVER DETAILS, REFER DRAWING NO. O17203-A-SP-31-WD-0511 & O17203-A-SP-31-WD-0512

8. ALL CUTOUTS MARKED ARE ALIGNED WITH BEAM EDGE AND ARE KEPT CLEAR OF BEAMS.
9. RS* ROLLING SHUTTER TO BE ADDED IF REQUIRED BY DFS

FIRE STATION
BUILDING

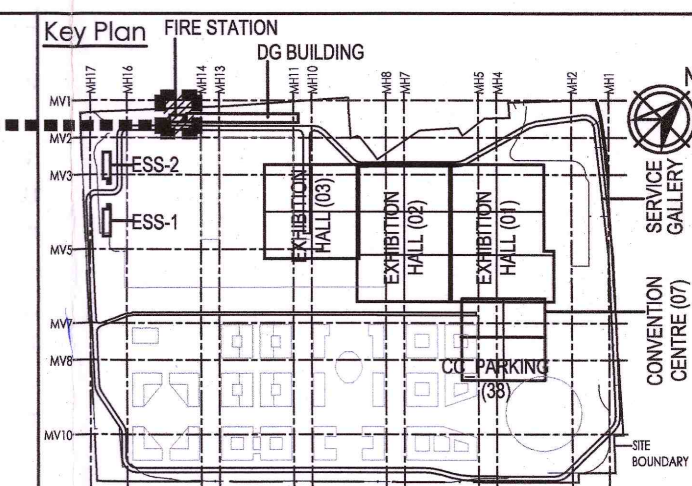

Owner / Employer
India International Convention & Exhibition Centre Limited
Room No. 432A, Ministry of Commerce & Industry,
DPP, Udyog Bhawan, New Delhi - 110011, India
Department of Industrial Policy and Promotion Ministry of Commerce & Industry Government of India

Knowledge Partner
Delhi Mumbai Industrial Corridor Development Corporation
Room No. 541 B, 3rd Floor Hotel Ashok, Diplomatic Enclave, 508 Chanakya, New Delhi - 110021

Employer's Representative
Employer's Engineer
Programme Management Consultant (PMC)

AECOM

Preliminary Engineering Architecture Consultants (PEAC)
Av. Del Monasterio de El Escorial, 4, 28049 Madrid, Spain
No D-1, Ashwath Building, Green Park, New Delhi, Delhi 110016, India

EPC Contractor
L&T Construction
Buildings & Factories
Mount Poonamallee Road, Manapakkam, P.O. No. 979, Chennai - 600 089

EPC Contractor's Representatives
Design Consultant
Engineering Design and Research Center (EDRC)
L&T Construction - Buildings & Factories

Architectural Consultant
ARCOP
Arcop Associates Pvt. Ltd., A-15, Pampose Enclave, G.K.-1 New Delhi, Delhi 110048, India

Structural Proof Consultant
Indian Institute of Technology (IIT) Madras
Sardar Patel Rd. Opposite to C. L.R.I. Adyar, Chennai, Tamil Nadu 600036

MEP Proof Consultant
Egis India Consulting Engineers Pvt. Ltd.
Plot No. 66, Sector 32, Institutional Area, Opp: Zenith Solutions, Gurugram, Haryana 122001

ICT Proof Consultant
CKR IT Consulting
Bld. No.47/1, 3rd Floor, Narayana Arcade, Subbaramachetty Road, Nethalappa Circle, Basavanagudi, Bengaluru - 560004

Certification
EPC Contractor
Design Consultant
Architectural Consultant
Proof Consultant
Structural
MEP
ICT
PEAC
Reviewed GFC drawing Prepared by contractor and ensured that all preliminary aspects and parameters have been adhered to:
Issued by:
Employer / Employer's Engineer
Signed on behalf of PEAC
Date: 20 NOV 2019

R1	GOOD FOR CONSTRUCTION	20.11.19	IN	NR	AG	AG
REV	DESCRIPTION	DATE	DSGN	DRWN	CHKD	APPD

Revisions

ARCHITECTURE			FPS			
STRUCTURAL	Agg		PHE			
ELECTRICAL	CA		GEOTECH.			
ELV SYSTEM	CA					
HVAC	Agg					
CHECKED BY	SIGN	DATE	CHECKED BY	SIGN	DATE	

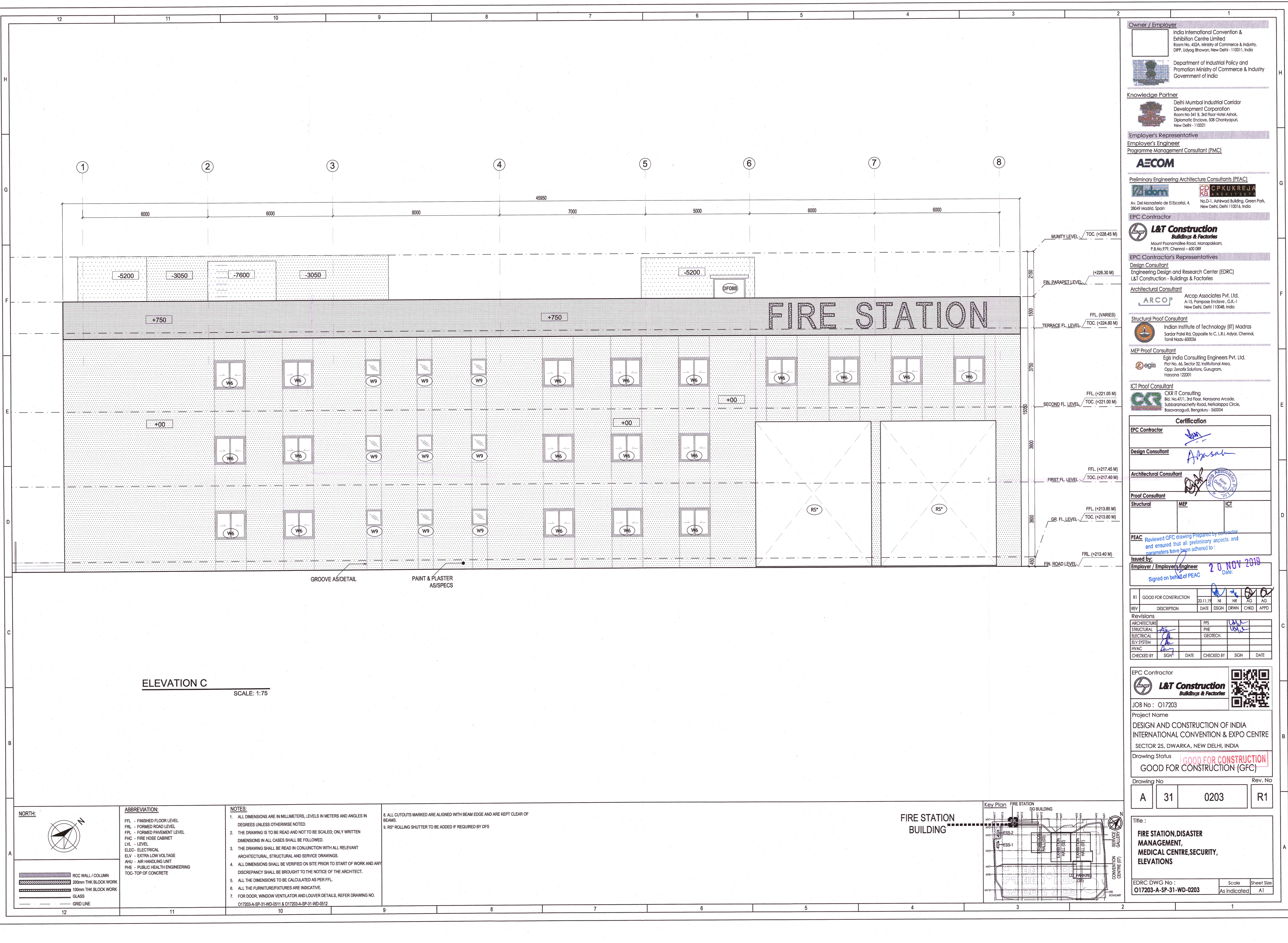

EPC Contractor
L&T Construction
Buildings & Factories
JOB No: O17203
Project Name
DESIGN AND CONSTRUCTION OF INDIA INTERNATIONAL CONVENTION & EXPO CENTRE
SECTOR 25, DWARKA, NEW DELHI, INDIA
Drawing Status
GOOD FOR CONSTRUCTION (GFC)
Drawing No
A 31 0202 R1

Title:
FIRE STATION, DISASTER MANAGEMENT, MEDICAL CENTRE, SECURITY, ELEVATIONS
EDRC DWG No: O17203-A-SP-31-WD-0202
Scale: As indicated
Sheet Size: A1





Owner / Employer
India International Convention & Exhibition Centre Limited
Room No. 452A, Ministry of Commerce & Industry,
DIP, Udyog Bhawan, New Delhi - 110011, India

Department of Industrial Policy and Promotion Ministry of Commerce & Industry Government of India

Knowledge Partner

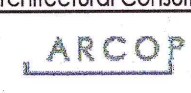
Delhi Mumbai Industrial Corridor Development Corporation
Room No 341 B, 3rd Floor Hotel Ashok, Diplomatic Enclave, 508 Charkyapuri, New Delhi - 110021

Employer's Representative
Employer's Engineer
Programme Management Consultant (PMC)
AECOM
Preliminary Engineering Architecture Consultants (PEAC)

Av. Del Monasterio de El Escorial, 4, 28049 Madrid, Spain

No D-1, Ashitwad Building, Green Park, New Delhi, Delhi 110016, India

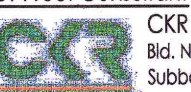

EPC Contractor

L&T Construction
Buildings & Factories
Mount Poonamallee Road, Manapakkam, P.O.No.979, Chennai - 600 089

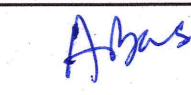

EPC Contractor's Representatives
Design Consultant
Engineering Design and Research Center (EDRC)
L&T Construction - Buildings & Factories
Architectural Consultant

Arcop Associates Pvt. Ltd.
A-15, Parkside Enclave, G.K.-1 New Delhi, Delhi 110046, India

Structural Proof Consultant

Indian Institute of Technology (IIT) Madras
Sardar Patel Rd. Opposite to C. L.R.I. Adyar, Chennai, Tamil Nadu 600036

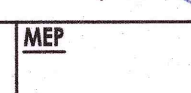
MEP Proof Consultant

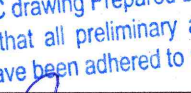
Egis India Consulting Engineers Pvt. Ltd.
Plot No. 66, Sector 32, Institutional Area, Opp. Zenith Solutions, Gurugram, Haryana 122001

ICT Proof Consultant

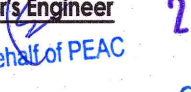
CKR IT Consulting
Bld. No.47/1, 3rd Floor, Narayana Arcade, Subbaramachetty Road, Nellore City Circle, Basavanagudi, Bengaluru - 560004



Certification
EPC Contractor

Design Consultant

Architectural Consultant

Proof Consultant

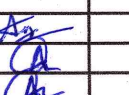
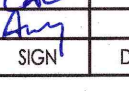
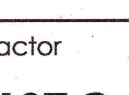
Structural	MEP	ICT
		

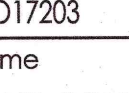
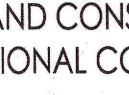
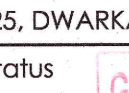
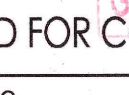
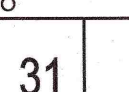
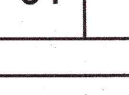
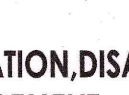
PEAC
Reviewed GFC drawing Prepared by consultant and ensured that all preliminary aspects and parameters have been adhered to
Issued by:
Employer / Employer's Engineer

Signed on behalf of PEAC
Date: 20 NOV 2019

REV	DESCRIPTION	DATE	DSGN	DRWN	CHKD	APPD
R1	GOOD FOR CONSTRUCTION	20.11.19	NI	NR	AG	AG

Revisions

ARCHITECTURE	STRUCTURAL	ELECTRICAL	ELV SYSTEM	HYAC	CHECKED BY	SIGN	DATE	CHECKED BY	SIGN	DATE
										

EPC Contractor

L&T Construction
Buildings & Factories
JOB No : O17203
Project Name
DESIGN AND CONSTRUCTION OF INDIA INTERNATIONAL CONVENTION & EXPO CENTRE SECTOR 25, DWARKA, NEW DELHI, INDIA
Drawing Status
GOOD FOR CONSTRUCTION
Drawing No
A 31 0203
Rev. No
R1

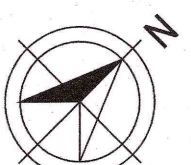
Title :
FIRE STATION, DISASTER MANAGEMENT, MEDICAL CENTRE, SECURITY, ELEVATIONS
EDRC DWG No :
O17203-A-SP-31-WD-0203
Scale
As indicated
Sheet Size
A1

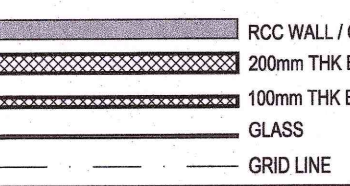
NORTH:



ABBREVIATION:	
FFL	- FINISHED FLOOR LEVEL
FRL	- FORMED ROAD LEVEL
FPL	- FORMED PAVEMENT LEVEL
FHC	- FIRE HOSE CABINET
LVL	- LEVEL
ELEC	- ELECTRICAL
ELV	- EXTRA LOW VOLTAGE
AHU	- AIR HANDLING UNIT
PHE	- PUBLIC HEALTH ENGINEERING
TOC	- TOP OF CONCRETE

- NOTES:**
- ALL DIMENSIONS ARE IN MILLIMETERS, LEVELS IN METERS AND ANGLES IN DEGREES UNLESS OTHERWISE NOTED.
 - THE DRAWING IS TO BE READ AND NOT TO BE SCALED; ONLY WRITTEN DIMENSIONS IN ALL CASES SHALL BE FOLLOWED.
 - THE DRAWING SHALL BE READ IN CONJUNCTION WITH ALL RELEVANT ARCHITECTURAL, STRUCTURAL AND SERVICE DRAWINGS.
 - ALL DIMENSIONS SHALL BE VERIFIED ON SITE PRIOR TO START OF WORK AND ANY DISCREPANCY SHALL BE BROUGHT TO THE NOTICE OF THE ARCHITECT.
 - ALL THE DIMENSIONS TO BE CALCULATED AS PER FFL.
 - ALL THE FURNITURE/FIXTURES ARE INDICATIVE.
 - FOR DOOR, WINDOW VENTILATOR AND LOUVER DETAILS, REFER DRAWING NO. O17203-A-SP-31-WD-0511 & O17203-A-SP-31-WD-0512

- ALL CUTOUTS MARKED ARE ALIGNED WITH BEAM EDGE AND ARE KEPT CLEAR OF BEAMS.
- RS* ROLLING SHUTTER TO BE ADDED IF REQUIRED BY DFS

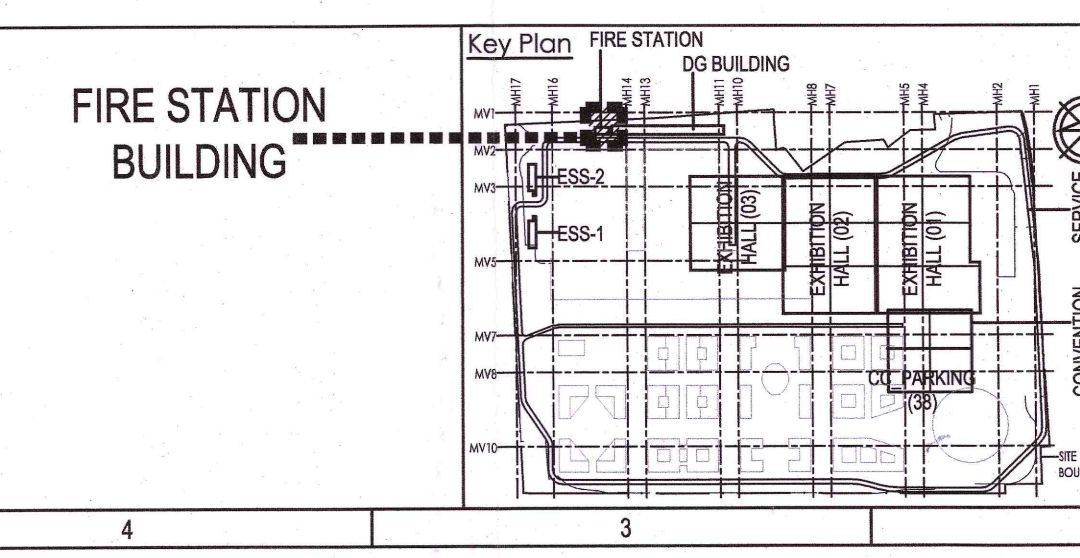

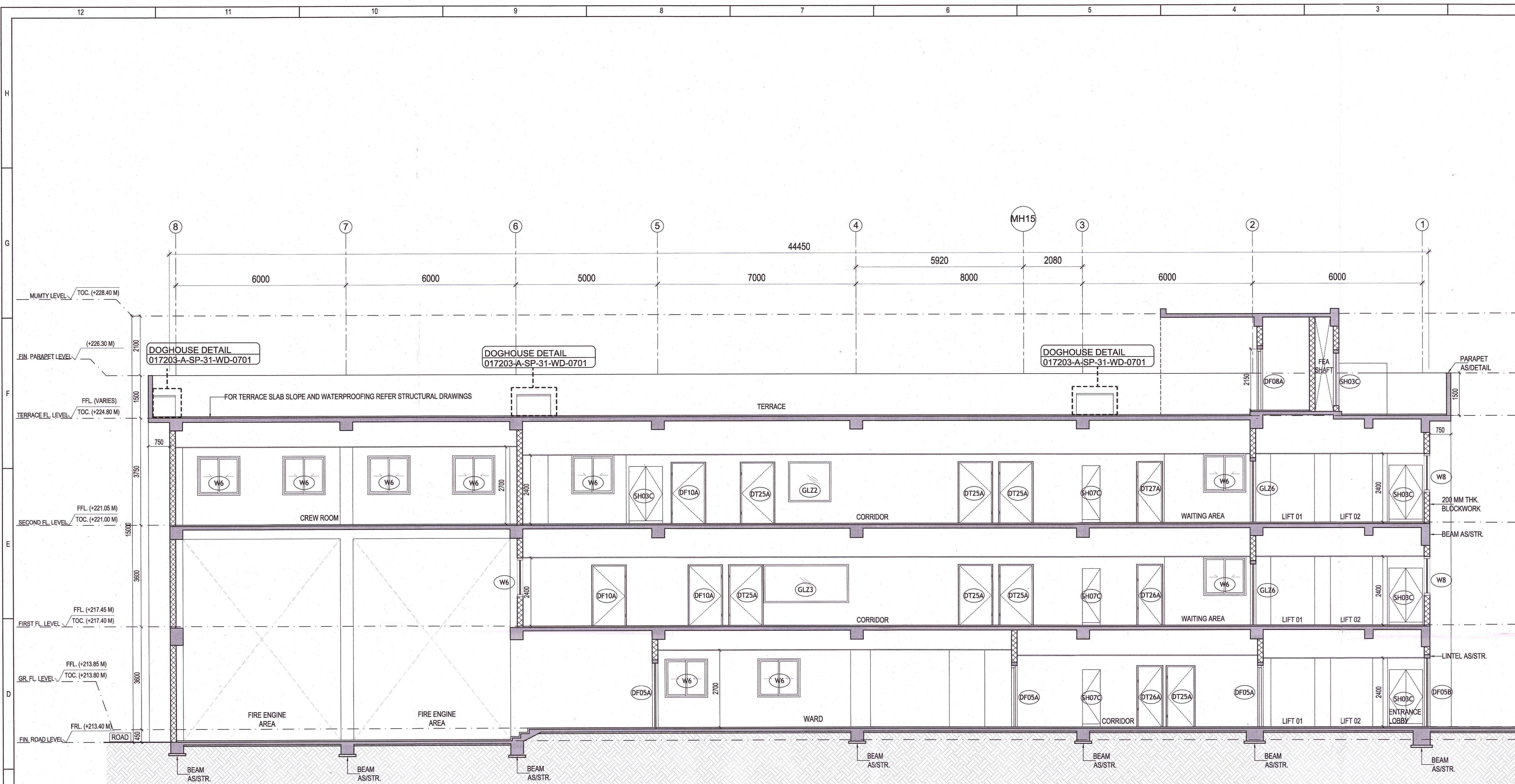

SECTION AA'
SCALE: 1:75

NORTH:

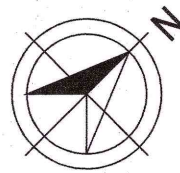

LEGEND:

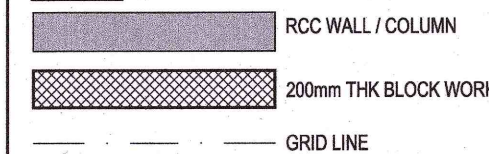

ABBREVIATION:

FFL - FINISHED FLOOR LEVEL
FRL - FORMED ROAD LEVEL
FPL - FORMED PAVEMENT LEVEL
FHC - FIRE HOSE CABINET
LVL - LEVEL
ELEC - ELECTRICAL
ELV - EXTRA LOW VOLTAGE
AHU - AIR HANDLING UNIT
PHE - PUBLIC HEALTH ENGINEERING
TOC - TOP OF CONCRETE

NOTES:

- ALL DIMENSIONS ARE IN MILLIMETERS, LEVELS IN METERS AND ANGLES IN DEGREES UNLESS OTHERWISE NOTED.
- THE DRAWING IS TO BE READ AND NOT TO BE SCALED; ONLY WRITTEN DIMENSIONS IN ALL CASES SHALL BE FOLLOWED.
- THE DRAWING SHALL BE READ IN CONJUNCTION WITH ALL RELEVANT ARCHITECTURAL, STRUCTURAL AND SERVICE DRAWINGS.
- ALL DIMENSIONS SHALL BE VERIFIED ON SITE PRIOR TO START OF WORK AND ANY DISCREPANCY SHALL BE BROUGHT TO THE NOTICE OF THE ARCHITECT.
- ALL THE DIMENSIONS TO BE CALCULATED AS PER FFL.
- FOR DOOR, WINDOW VENTILATOR AND LOUVER DETAILS, REFER DRAWING NO. 017203-A-SP-31-WD-0511 & 017203-A-SP-31-WD-0512

- ALL CUTOUTS MARKED ARE ALIGNED WITH BEAM EDGE AND ARE KEPT CLEAR OF BEAMS.

FIRE STATION
BUILDING

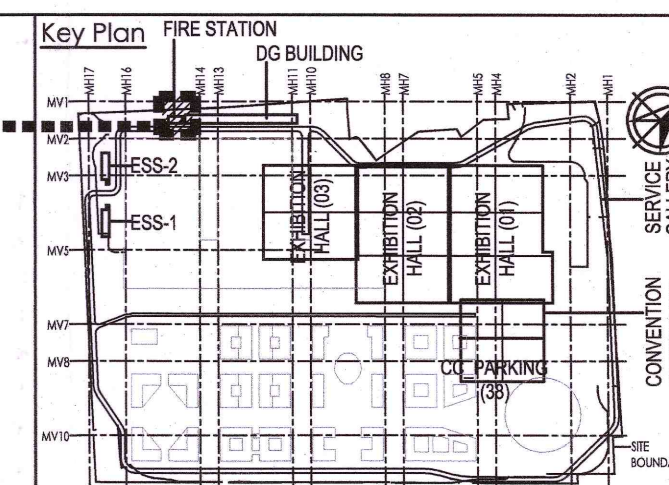

Owner / Employer
India International Convention & Exhibition Centre Limited
Room No. 425A, Ministry of Commerce & Industry,
DPP, Udyog Bhawan, New Delhi - 110011, India
Department of Industrial Policy and Promotion Ministry of Commerce & Industry Government of India

Knowledge Partner
Delhi Mumbai Industrial Corridor Development Corporation
Room No 341 B, 3rd Floor Hotel Ashok, Diplomatic Enclave, 508 Chanakyapuri, New Delhi - 110021

Employer's Representative
Employer's Engineer
Programme Management Consultant (PMC)

AECOM
Preliminary Engineering Architecture Consultants (PEAC)
Av. Dal Monasterio de El Escorial, 4, 29046 Madrid, Spain
No.D-1, Ashirwad Building, Green Park, New Delhi, Delhi 110016, India

EPC Contractor
L&T Construction
Buildings & Factories
Mount Poonamallee Road, Mangapakkam, P.B.No.979, Chennai - 600 089

EPC Contractor's Representatives
Design Consultant
Engineering Design and Research Center (EDRC)
L&T Construction - Buildings & Factories
Architectural Consultant
ARCOP Associates Pvt. Ltd.
A-15, Pamposh Enclave, G.K.-1 New Delhi, Delhi 110048, India
Structural Proof Consultant
Indian Institute of Technology (IIT) Madras
Sardar Patel Rd. Opposite to C, L.R.I. Adyar, Chennai, Tamil Nadu 600036
MEP Proof Consultant
Egis India Consulting Engineers Pvt. Ltd.
Plot No. 66, Sector 32, Institutional Area, Opp: Zenith Solutions, Gurugram, Haryana 122001
ICT Proof Consultant
CKR IT Consulting
Bld. No.47/1, 3rd Floor, Narayana Arcade, Subbaramachetty Road, Nelkotalappa Circle, Basavanagudi, Bengaluru - 560004

Certification
EPC Contractor
Design Consultant
Architectural Consultant
Proof Consultant
Structural MEP ICT
PEAC
Reviewed GFC drawing Prepared by contractor and ensured that all preliminary aspects and parameters have been adhered to:
Issued by:
Employer / Employer's Engineer
Signed on behalf of PEAC
Date: 20 NOV 2019

REV	DESCRIPTION	DATE	DSGN	DRWN	CHKD	APPD
R1	GOOD FOR CONSTRUCTION	20.11.19	NI	MM	AG	AB

Revisions

ARCHITECTURE	STRUCTURAL	ELECTRICAL	ELV SYSTEM	HVAC	CHECKED BY	DATE	CHECKED BY	SIGN	DATE
					SEEN				

EPC Contractor
L&T Construction
Buildings & Factories
JOB No : 017203
Project Name
DESIGN AND CONSTRUCTION OF INDIA INTERNATIONAL CONVENTION & EXPO CENTRE
SECTOR 25, DWARKA, NEW DELHI, INDIA
Drawing Status
GOOD FOR CONSTRUCTION (GFC)
Drawing No
A 31 0301 R1
Rev. No
Title
FIRE STATION, DISASTER MANAGEMENT, MEDICAL CENTRE, SECURITY, TERRACE SECTIONS
EDRC DWG No : 017203-A-SP-31-WD-0301
Scale 1:75
Sheet Size A1