

SECTION 1-1'  
SCALE: 1:100

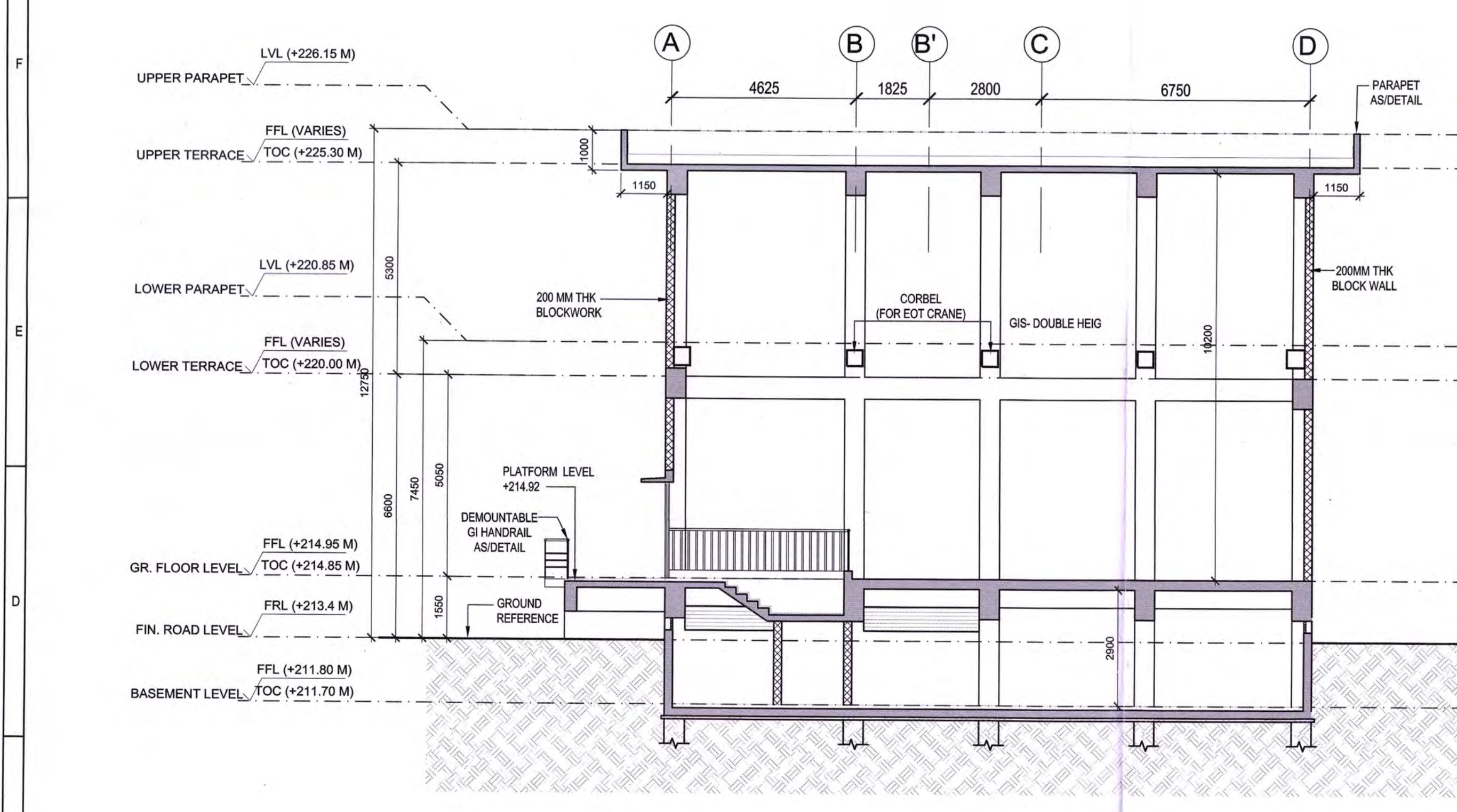

SECTION 2-2'  
SCALE: 1:100

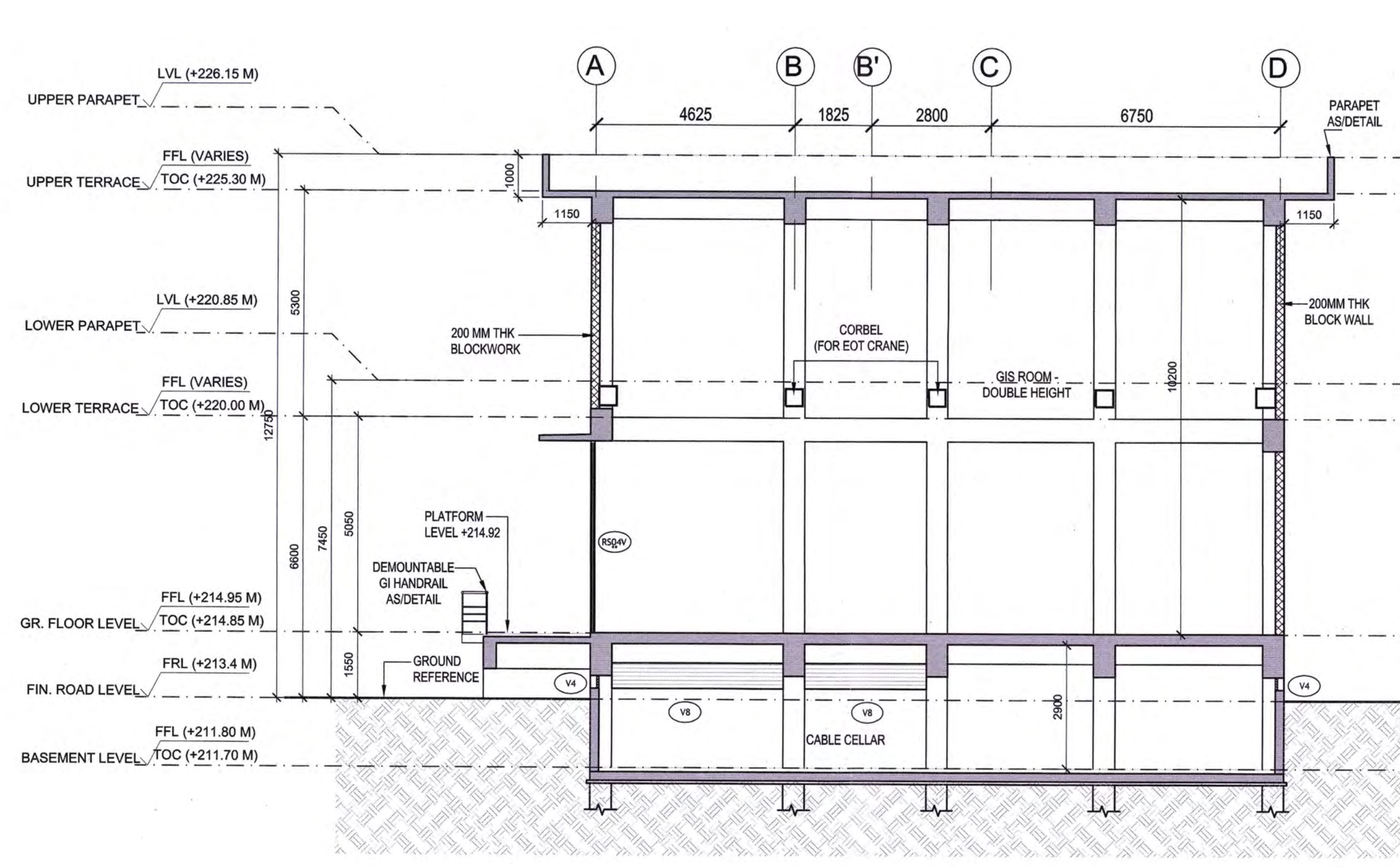

SECTION 3-3'  
SCALE: 1:100

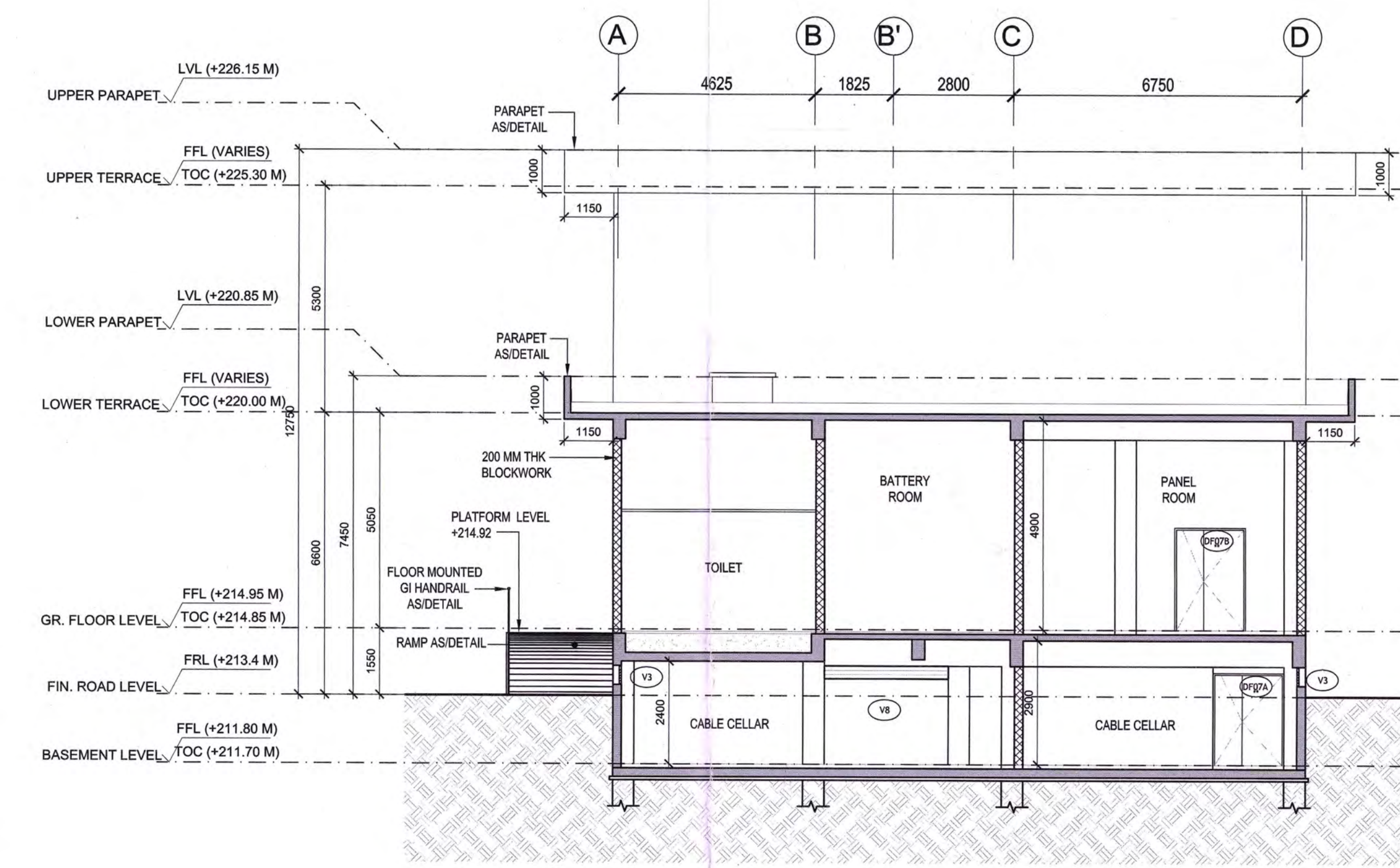

SECTION 4-4'  
SCALE: 1:100

**LEGEND**

RC WALL / COLUMN  
200mm THK BLOCK WORK  
GRID LINE

**ABBREVIATION**

F.F.L. - FINISHED FLOOR LEVEL  
P.R. - FORMED ROAD LEVEL  
F.P.L. - FORMED PAVEMENT LEVEL  
P.C. - FIRE-PROOF CEMENT  
L.V.L. - LEVEL  
E.S.C. - ELECTRICAL  
B.V. - EXTRA LOW VOLTAGE  
A.U. - AIR HANDLING UNIT  
P.E. - PUBLIC HEALTH ENGINEERING

**NOTES**

1. ALL DIMENSIONS ARE IN MILLIMETERS. LEVELS IN METERS AND ANGLES IN DEGREES UNLESS OTHERWISE NOTED.
2. THE DRAWING IS TO BE READ AND NOT TO BE SCALED. ONLY WRITTEN DIMENSIONS IN ALL CASES SHALL BE FOLLOWED.
3. THE DRAWING SHALL BE READ IN CONJUNCTION WITH ALL RELEVANT ARCHITECTURAL, STRUCTURAL AND SERVICE DRAWINGS.
4. ALL DIMENSIONS SHALL BE VERIFIED ON SITE PRIOR TO START OF WORK AND ANY DISCREPANCY SHALL BE BROUGHT TO THE NOTICE OF THE ARCHITECT.
5. ALL EQUIPMENTS / FLOOR CUTOUT SHOWN IN PLAN ARE INDICATIVE FOR DETAIL LAYOUT. REFER RESPECTIVE STRUCTURAL / MEP VENDOR DRAWINGS.
6. LEVELS MENTIONED FROM F.F.L.

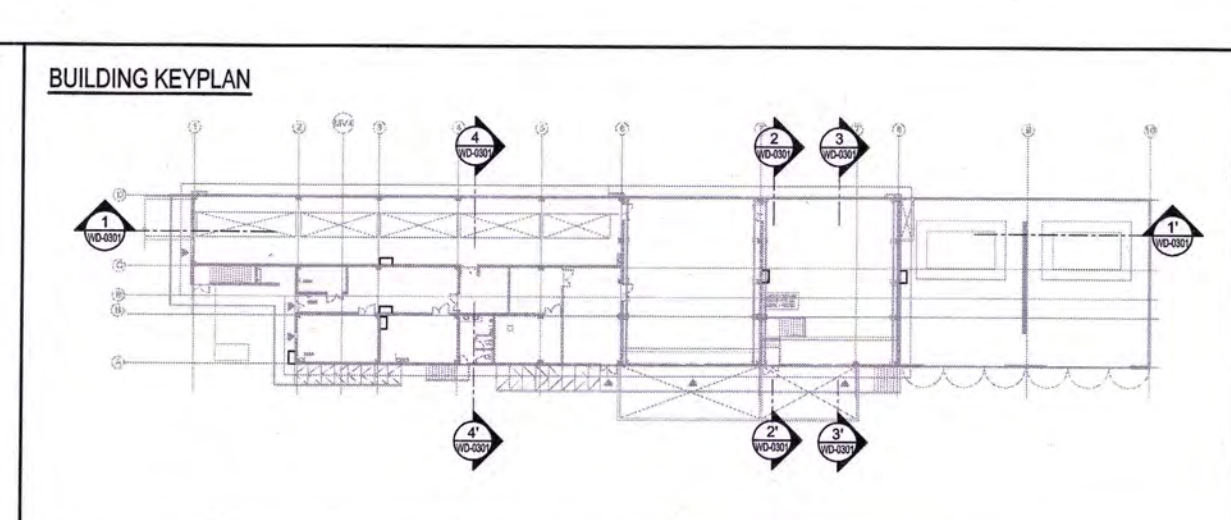

ESS - 2, ELECTRICAL SUB STATION

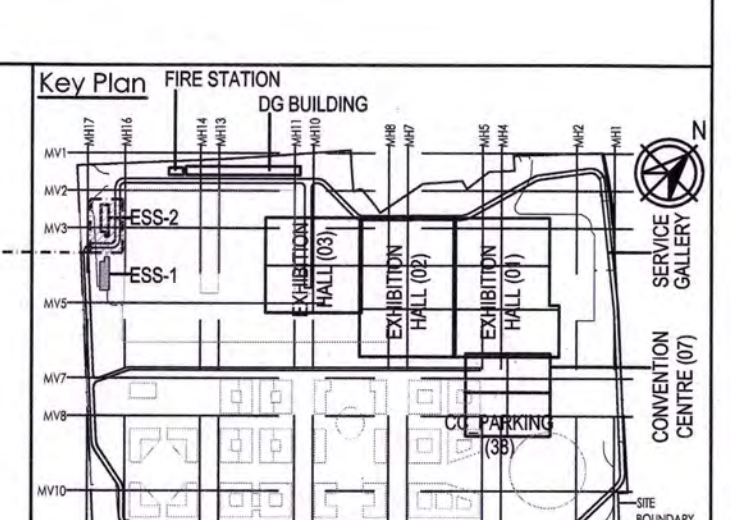

**Owner / Employer**

India International Convention & Exhibition Centre Limited  
Room No. 432A, Ministry of Commerce & Industry, DPT, Vasant Vihar, New Delhi - 110011, India

**Department of Industrial Policy and Promotion Ministry of Commerce & Industry Government of India**

**Knowledge Partner**

Delhi Mumbai Industrial Corridor Development Corporation  
Room No. 301 & 302, 3rd Floor, New Ashok, Domestic Enclave, 38B, Connaught Place, New Delhi - 110021

**Employer's Representative**

**Employer Engineer**  
Programme Management Consultant (PMC)

**AECOM**

**Preliminary Engineering Architecture Consultants (PEAC)**

**idom** **CPKUREJA**

Ar. Dr. Manojendra K. B. Bora, 4, 20th Floor, 20th, New Ashok, Domestic Enclave, 38B, Connaught Place, New Delhi - 110021

**EPC Contractor**

**L&T Construction Buildings & Factories**

House No. 100, Sector 10, Gurgaon, Haryana - 122001

**EPC Contractor's Representatives**

**Design Consultant**  
Engineering Design and Research Center (EDRC)  
L&T Construction - Buildings & Factories

**Architectural Consultant**  
ARCO P  
Arco Associates Pvt. Ltd., A-15, Tarambore Station, G-1, New Delhi - 110048, India

**Structural Proof Consultant**  
Indian Institute of Technology (IIT) Madras  
Sector 10, Chennai - 600036

**MEP Proof Consultant**  
Egis India Consulting Engineers Pvt. Ltd., Plot No. 44, Sector 10, Industrial Area, Opp. Jindal Steel, Gurgaon, Haryana - 122001

**ICT Proof Consultant**  
CR Consulting Engineers Pvt. Ltd., 40/1, Sector 10, Industrial Area, Opp. Jindal Steel, Gurgaon, Haryana - 122001

**Certification**

**EPC Contractor**  
Design Consultant  
Architectural Consultant  
MEP Consultant  
Structural Consultant  
HAC

**Reviewed by:** [Signature]  
**Checked by:** [Signature]  
**Issued by:** [Signature]  
**Employer / Employer Engineer**

**Revisions**

NO.	DESCRIPTION	DATE	ISSN	DRN	CHD	APPD
1	ISSUED AS PER GOOD FOR CONSTRUCTION	01/05/19	NI	NR	AM	AG

**Revisions**

NO.	DESCRIPTION	DATE	ISSN	DRN	CHD	APPD
1	ISSUED AS PER GOOD FOR CONSTRUCTION	01/05/19	NI	NR	AM	AG

**EPC Contractor**

**L&T Construction Buildings & Factories**

**JOB No. : 017203**

**Project Name**  
DESIGN AND CONSTRUCTION OF INDIA INTERNATIONAL CONVENTION & EXPO CENTRE  
SECTOR 25, DWARKA, NEW DELHI, INDIA

**Drawing Status**  
GOOD FOR CONSTRUCTION (GFC)

**Drawing No**  
A 30 0302 R0

**Rev. No**  
R0

**Title**  
ELECTRICAL SUBSTATION - 2  
SECTIONS

**EDRC DWG No. : 017203-A-SP-30-WD-0302**

**Scale**  
As indicated

**Sheet Size**  
A3



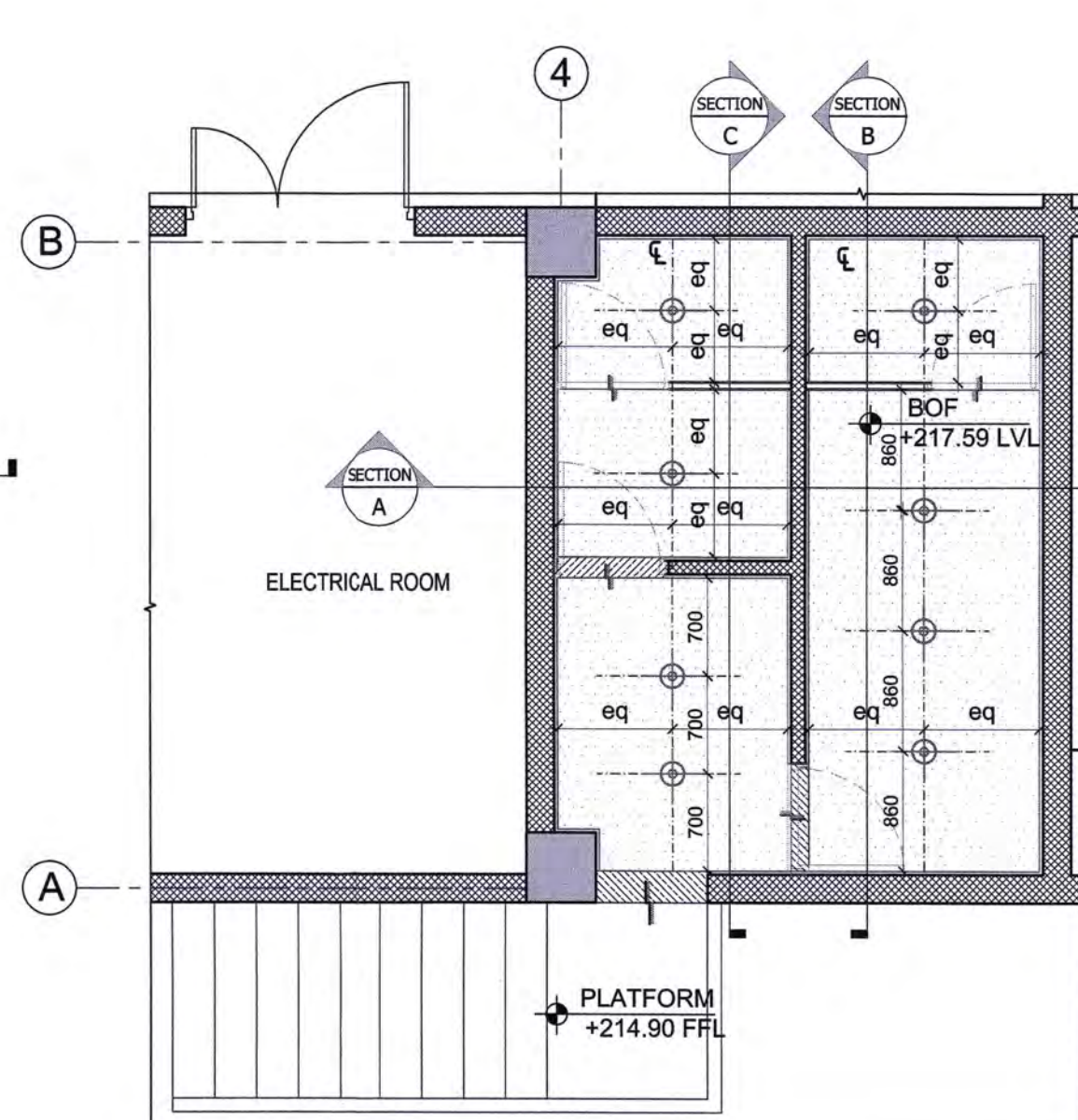
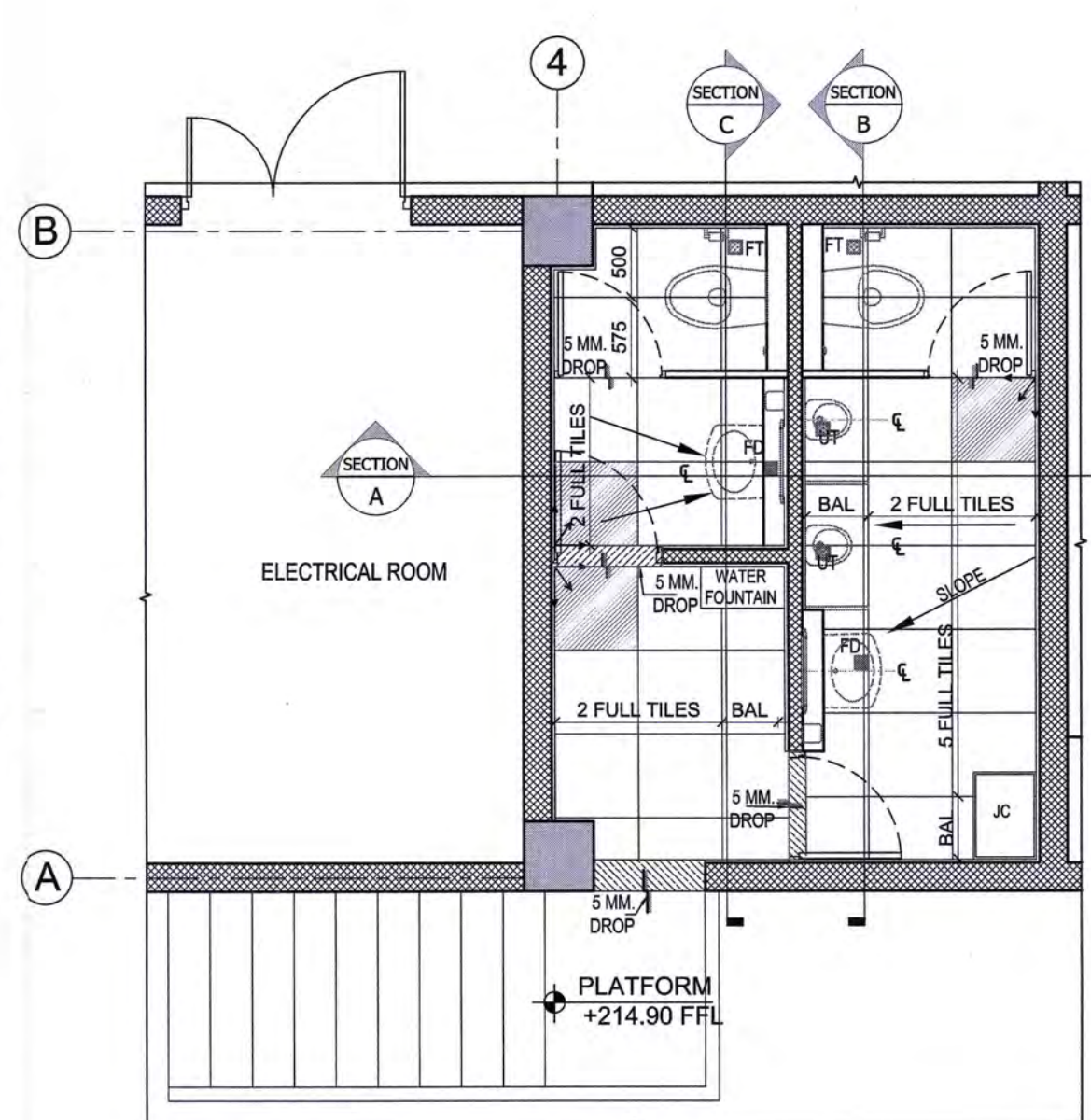
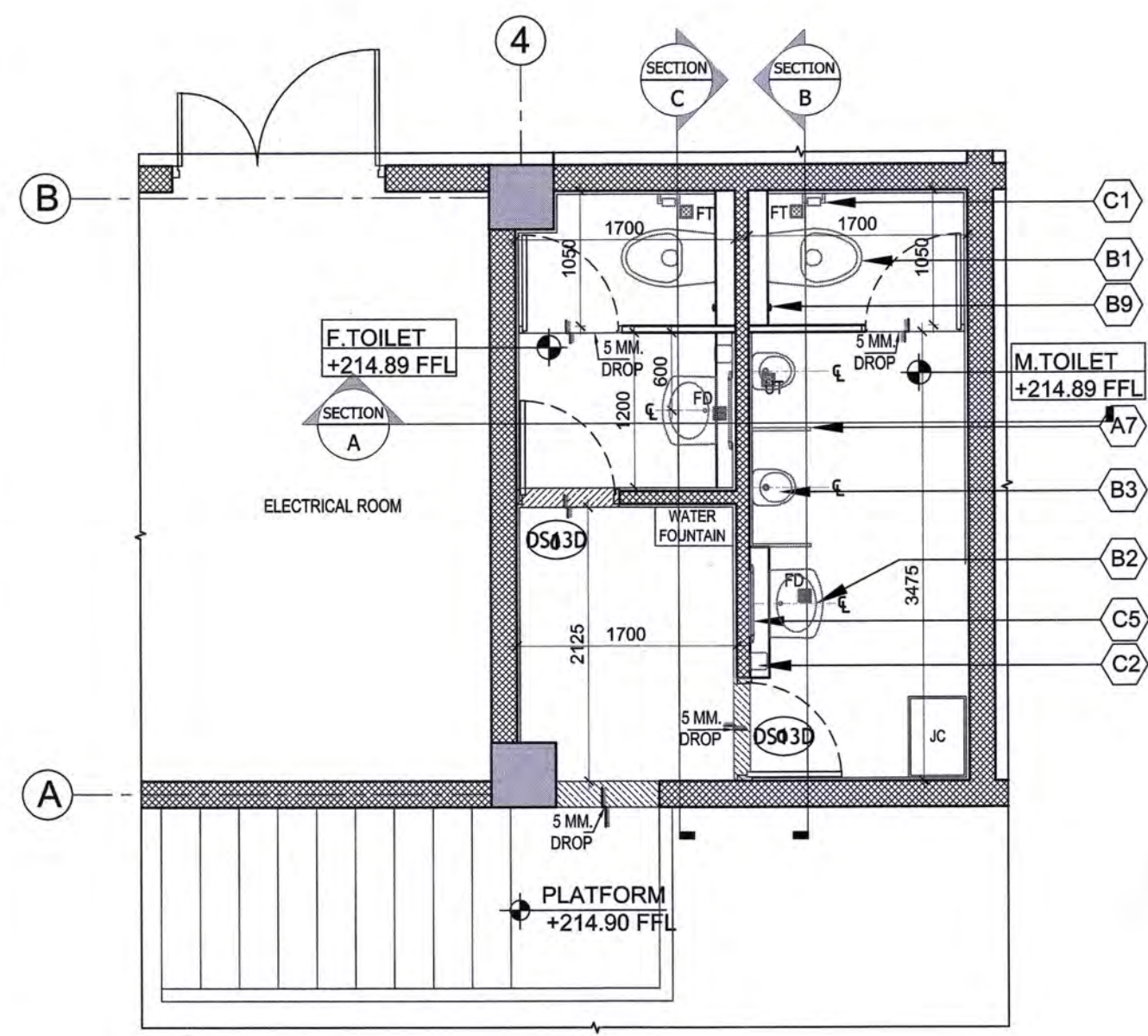

LEGEND	
TAG	PARTICULARS
FINISHING SCHEDULE (CATEGORY-A) AS APPROVED SAMPLES	
A1	FLOOR TILE (600X600)
A2	WALL TILE (600X300)
A3	GRANITE AS/SPECS
A4	PAINT AS/SPECS
A5	GYPSUM BOARD MOISTURE RESISTANCE FALSE CEILING AS/SPECS
A6	DOOR AS/SPECS
A7	URINAL PARTITION
A8	KOTA AS/SPECS
A9	FALSE CEILING AS/SPECS
FITTINGS (CATEGORY-B) AS APPROVED SAMPLES	
B1	WATER CLOSET
B2	WASH BASIN
B3	URINAL
B4	CONCEALED CISTERN
B5	WATER CLOSET HANDICAP
B6	VANITY WASH BASIN
B7	HANDICAP GRAB BAR
B8	PILLAR TAP - BASIN
B9	HEALTH FAUCET (WITH HOSE)
B10	2 WAY BID COCK
B11	WASTE COUPLING
B12	BOTTLE TRAP
B13	BRAIDED HOSE (BASIN)
B14	ANGLE VALVE
B15	SENSOR PLATE
B16	FLUSH PLATE
B18	SCATTING PANS
B19	DRINKING WATER FOUNTAIN
FITTINGS (CATEGORY-C) AS APPROVED SAMPLES	
C1	TOILET PAPER HOLDER
C2	SOAP DISPENSER
C3	HAND DRYER
C4	TISSUE PAPER HOLDER
C5	MIRROR
C6	WATER FOUNTAIN

LEGEND		
S.No.	PARTICULARS	SYMBOL
PLUMBING		
1	FLOOR TRAP	FT
2	FLOOR DRAIN	FD
3	URINAL TRAP	UT

LEGEND		
S.No.	PARTICULARS	SYMBOL
ELECTRICAL		
1	DOWN LIGHT AS/MEP	

NOTE:  
 - 2 MM SPACERS FOR ANTI-SKID CERAMIC TILE FLOORING.  
 - FOR CUBICLE DETAIL, REFER DRAWING NO. 017203-A-SP-30-WD-0404

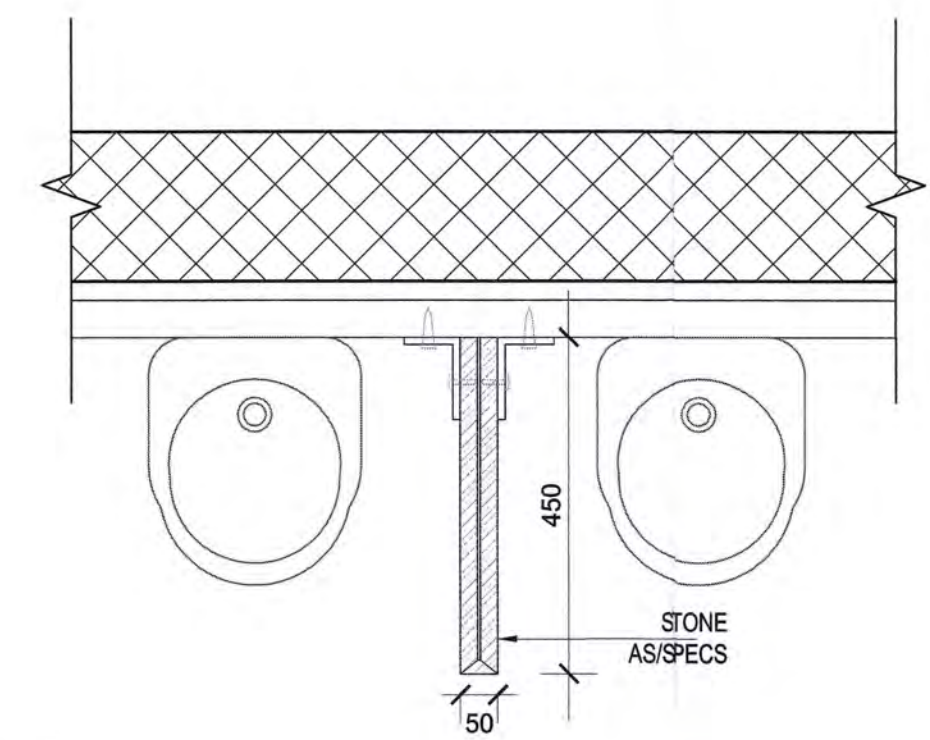
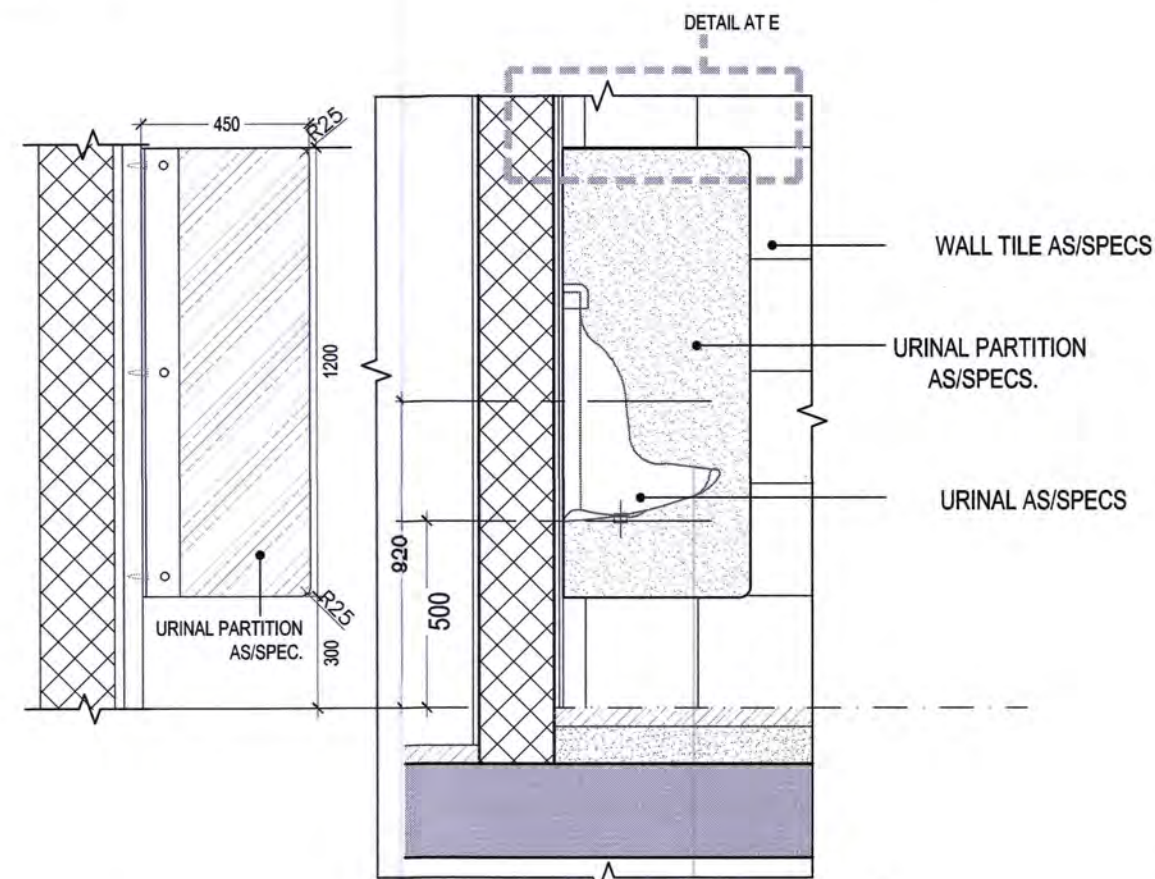
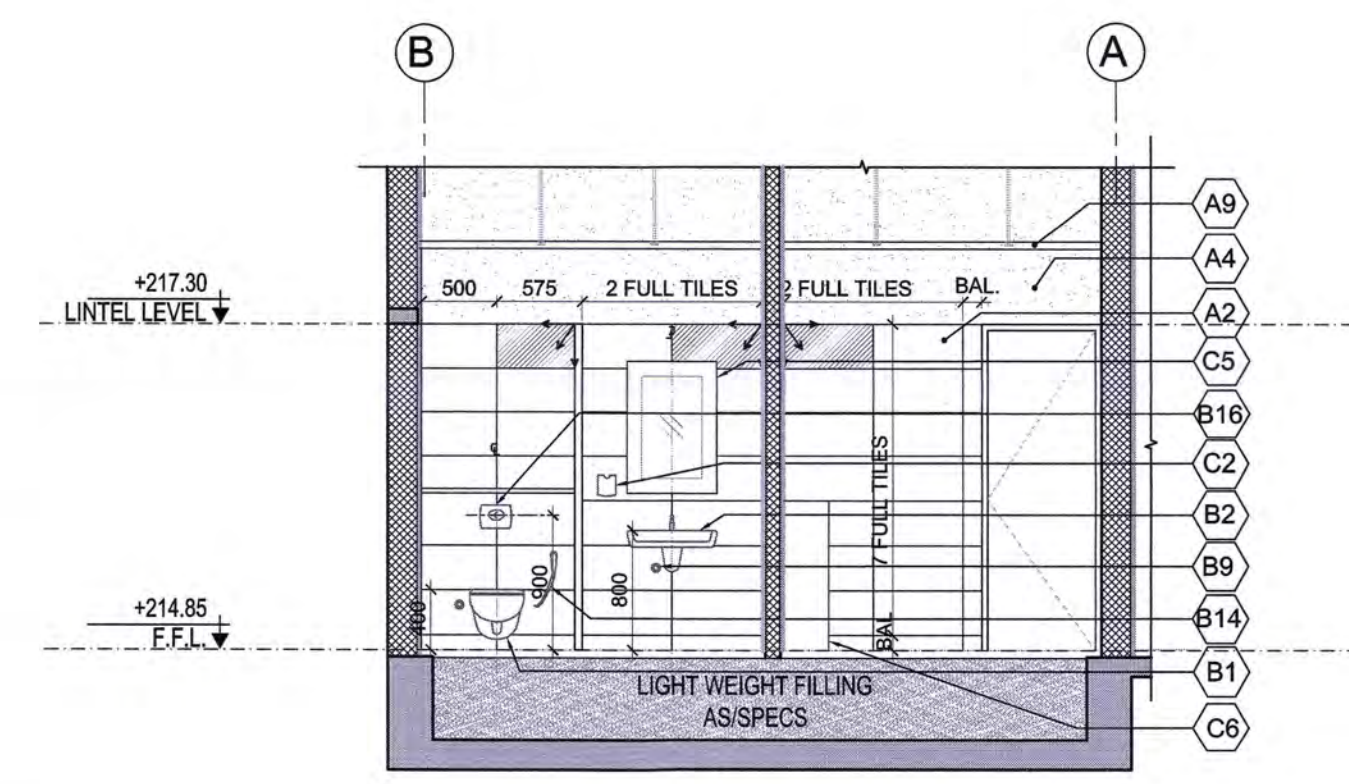
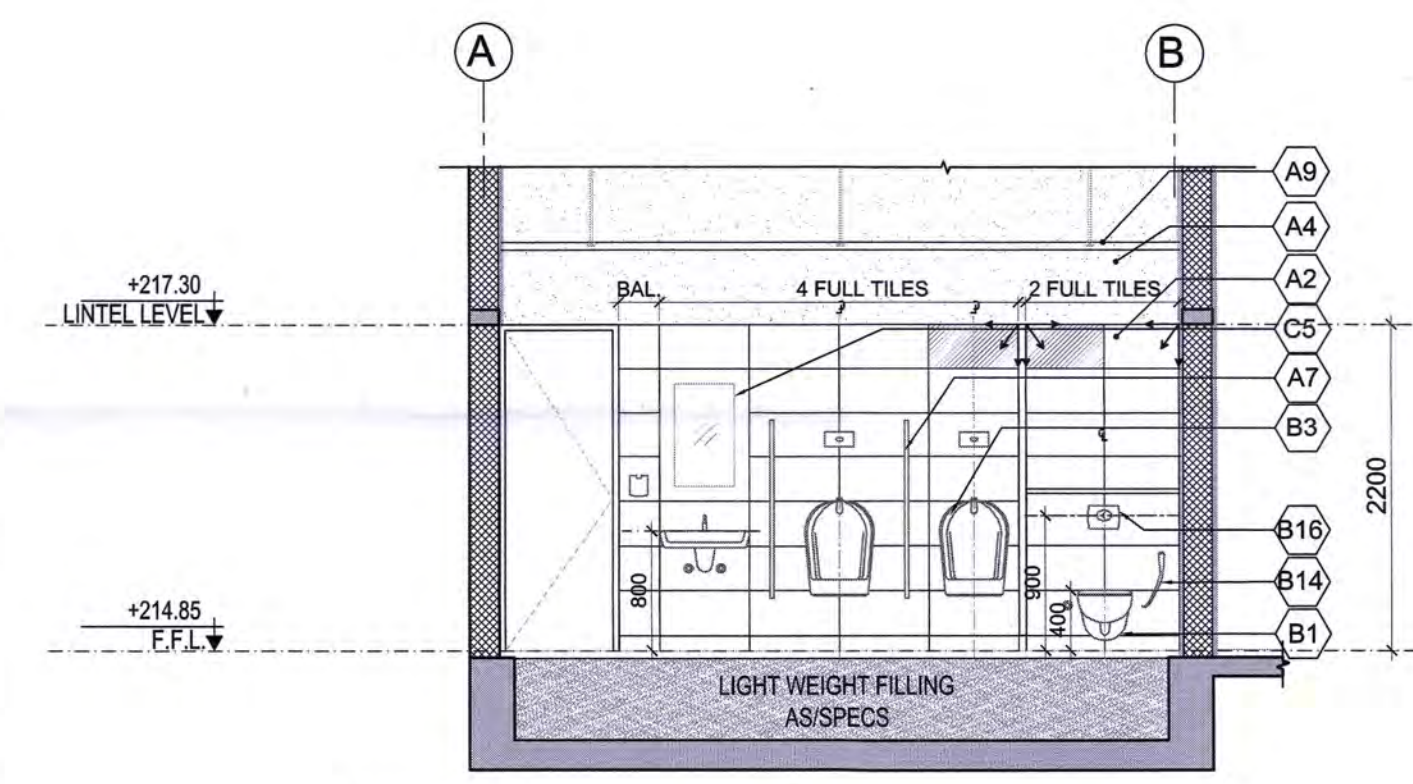
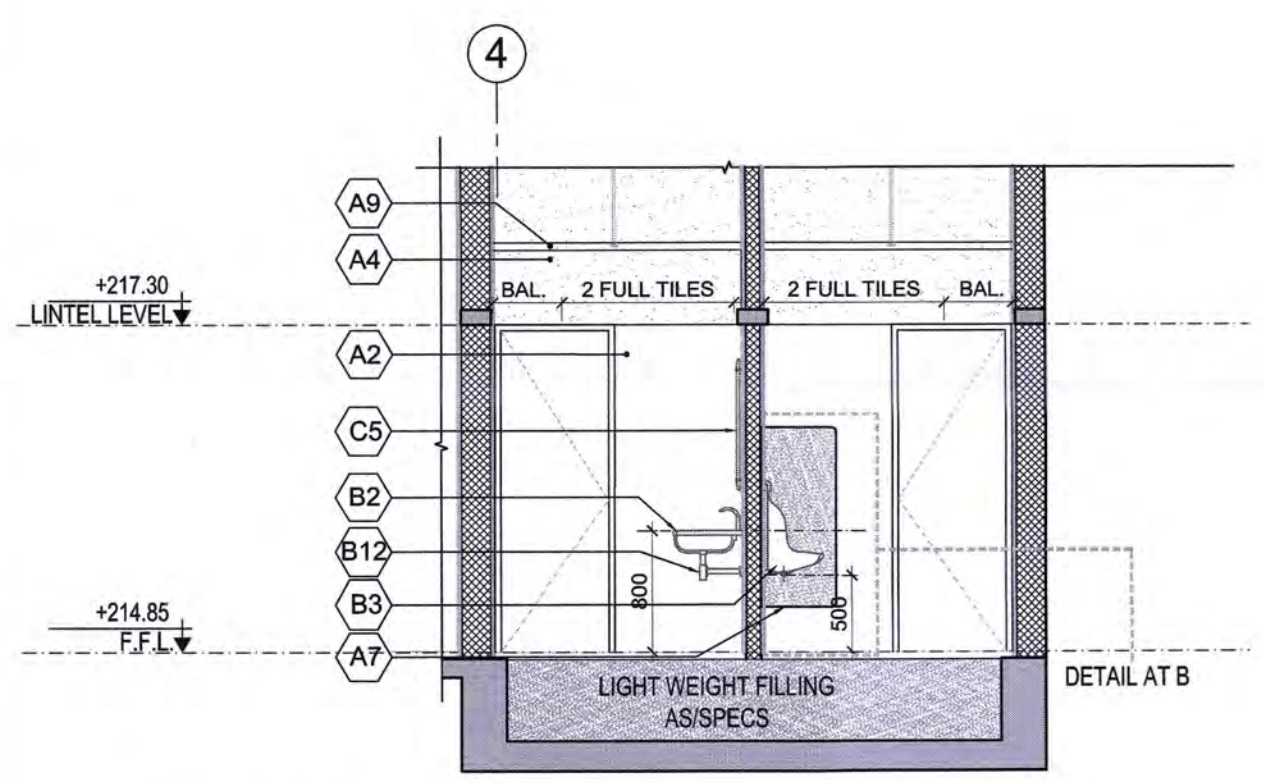

**NORTH:**

**LEGEND:**

RC WALL / COLUMN  
 200mm THK. LIGHT WEIGHT BLOCK WORK  
 GRID LINE

**ABBREVIATION:**

F.F.L. - FINISHED FLOOR LEVEL  
 F.R.L. - FORMED ROAD LEVEL  
 F.P.L. - FORMED PAVEMENT LEVEL  
 F.H.C. - FIRE HOSE CABINET  
 L.V.L. - LEVEL  
 ELEC. - ELECTRICAL  
 ELV - EXTRA LOW VOLTAGE  
 AHU - AIR HANDLING UNIT  
 PHE - PUBLIC HEALTH ENGINEERING

**NOTES:**

- ALL DIMENSIONS ARE IN MILLIMETERS, LEVELS IN METERS AND ANGLES IN DEGREES UNLESS OTHERWISE NOTED.
- THE DRAWING IS TO BE READ AND NOT TO BE SCALED; ONLY WRITTEN DIMENSIONS IN ALL CASES SHALL BE FOLLOWED.
- THE DRAWING SHALL BE READ IN CONJUNCTION WITH ALL RELEVANT ARCHITECTURAL, STRUCTURAL AND SERVICE DRAWINGS.
- ALL DIMENSIONS SHALL BE VERIFIED ON SITE PRIOR TO START OF WORK AND ANY DISCREPANCY SHALL BE BROUGHT TO THE NOTICE OF THE ARCHITECT.
- ALL BLOCK WORK ARE IN 200 MM, OTHERWISE SPECIFIED.
- 3 MM GROUTING TO BE FILLED WITH MATCHING COLOR AS OF TILE IN WALLS / FLOOR.
- READ THIS DRAWING IN CONJUNCTION WITH DRAWING NO. 017203-A-SP-WD-0001.
- FOR FINISHES, REFER DWG NO. 017203-A-SP-DC-1004

**ESS - 1&2, ELECTRICAL SUB STATION**

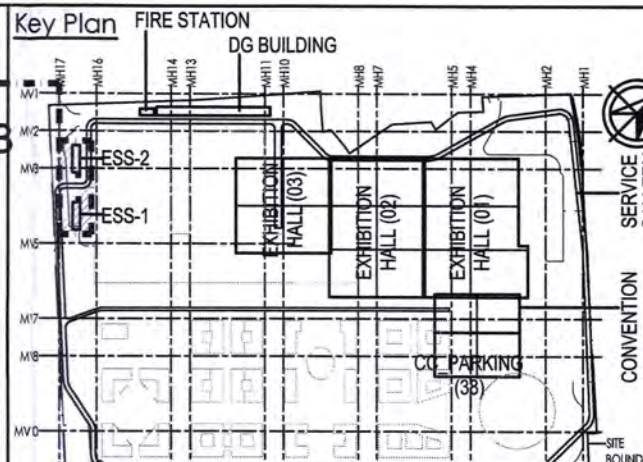

**Owner / Employer**

India International Convention & Exhibition Centre Limited  
 Room No. 452A, Ministry of Commerce & Industry, DIPP, Udyog Bhawan, New Delhi - 110011, India

**Department of Industrial Policy and Promotion Ministry of Commerce & Industry Government of India**

**Knowledge Partner**

Delhi Mumbai Industrial Corridor Development Corporation  
 Room No 341 B, 3rd Floor Hotel Ashok, Diplomatic Enclave, 508 Chankapuri, New Delhi - 110021

**Employer's Representative**

**Programme Management Consultant (PMC)**

**AECOM**

Preliminary Engineering Architecture Consultants (PEAC)  
**idom**  
 Av. Del Monasterio de B Escorial, 4, 2804P Madrid, Spain  
**CPKUKREJA ARCHITECTS**  
 No.D-1, Ashirwad Building, Green Park, New Delhi, Delhi 110016, India

**EPC Contractor**

**L&T Construction**  
**Buildings & Factories**  
 Mount Poonamallee Road, Manapakkam, P.O. No. 979, Chennai - 600 089

**EPC Contractor's Representatives**

**Design Consultant**  
 Engineering Design and Research Center (EDRC)  
 L&T Construction - Buildings & Factories

**Architectural Consultant**  
**ARCOP**  
 Arcop Associates Pvt. Ltd., A-15, Pampose Enclave, G.K.-1 New Delhi, Delhi 110048, India

**Structural Proof Consultant**  
**Indian Institute of Technology (IIT) Madras**  
 Sankar Patel Rd. Opposite to C. L.R.I. Adyar, Chennai, Tamil Nadu 600036

**MEP Proof Consultant**  
**Egis**  
 Egis India Consulting Engineers Pvt. Ltd., Plot No. 6A, Sector 32, Institutional Area, Opp. Zenith Solutions, Gurugram, Haryana 122001

**ICT Proof Consultant**  
**CKR IT Consulting**  
 Bld. No.47/1, 3rd Floor, Narayana Arcade, Subbaramachetty Road, Netkalappa Circle, Basavanagudi, Bengaluru - 560004

**Certification**

**EPC Contractor**

**Design Consultant**

**Architectural Consultant**

**Proof Consultant**

**Structural** **MEP** **ICT**

Reviewed GFC drawing prepared by Contractor and ensured that all preliminary aspects and parameters are in accordance with contract documents.

**PEAC**

Signed on behalf of PEAC Date: 07/06/19

**Issued by:**

**Employer / Employer's Engineer**

R0	RESUBMITTED AS RO GOOD FOR CONSTRUCTION	30.05.19	NI	NR	AM	AG
REV	DESCRIPTION	DATE	DSGN	DRWN	CHKD	APPD
Revisions						
1	ARCHITECTURE		FFS		CAH	
2	STRUCTURAL		PHE		CAH	
3	ELECTRICAL		GEOTECH			
4	ELV SYSTEM					
5	HVAC					
CHECKED BY	SIGN	DATE	CHECKED BY	SIGN	DATE	

**EPC Contractor**

**L&T Construction**  
**Buildings & Factories**

JOB No : 017203

Project Name

DESIGN AND CONSTRUCTION OF INDIA INTERNATIONAL CONVENTION & EXPO CENTRE

SECTOR 25, DWARKA, NEW DELHI, INDIA

Drawing Status **GOOD FOR CONSTRUCTION (GFC)**

Drawing No **A 30** Rev. No **0403** R0

Title **ELECTRICAL SUBSTATION - 1&2 TOILET DETAIL**

EDRC DWG No : **017203-A-SP-30-WD-0403** Scale AS INDICATED Sheet Size A1

This drawing is the property of L&T Construction. B&F-EDRC and must not be passed on to any person or body not authorised by us to receive it nor be copied or otherwise made use of in full or in part by such person or body without our prior permission in writing.



ESS - 1 ELECTRICAL SUB STATION-DOOR WINDOW SCHEDULE							
NAME	WIDTH (mm) (Frame to Frame)	HEIGHT (mm) (Height with frame)	CILL (mm)	LINTEL (mm)	LOCATION	FIRE RATING (in minutes)	MATERIAL AS/ SPECS/APPROVAL
ROLLING SHUTTERS							
RS04V**	5000	4500	0	4500	GIS Room	120	Metal
RS06S**	3000	3000	0	3000	Panel Room	120	
RS06S****	3000	3000	0	3000	Transformer Room	240	
RS04X**	5000	6000	0	5500	Metering Panel Room	120	
FIRE RATED VENTILATORS							
V9	750	2100	300	2400	GIS Room	240	Metal Fire Rated Louvers

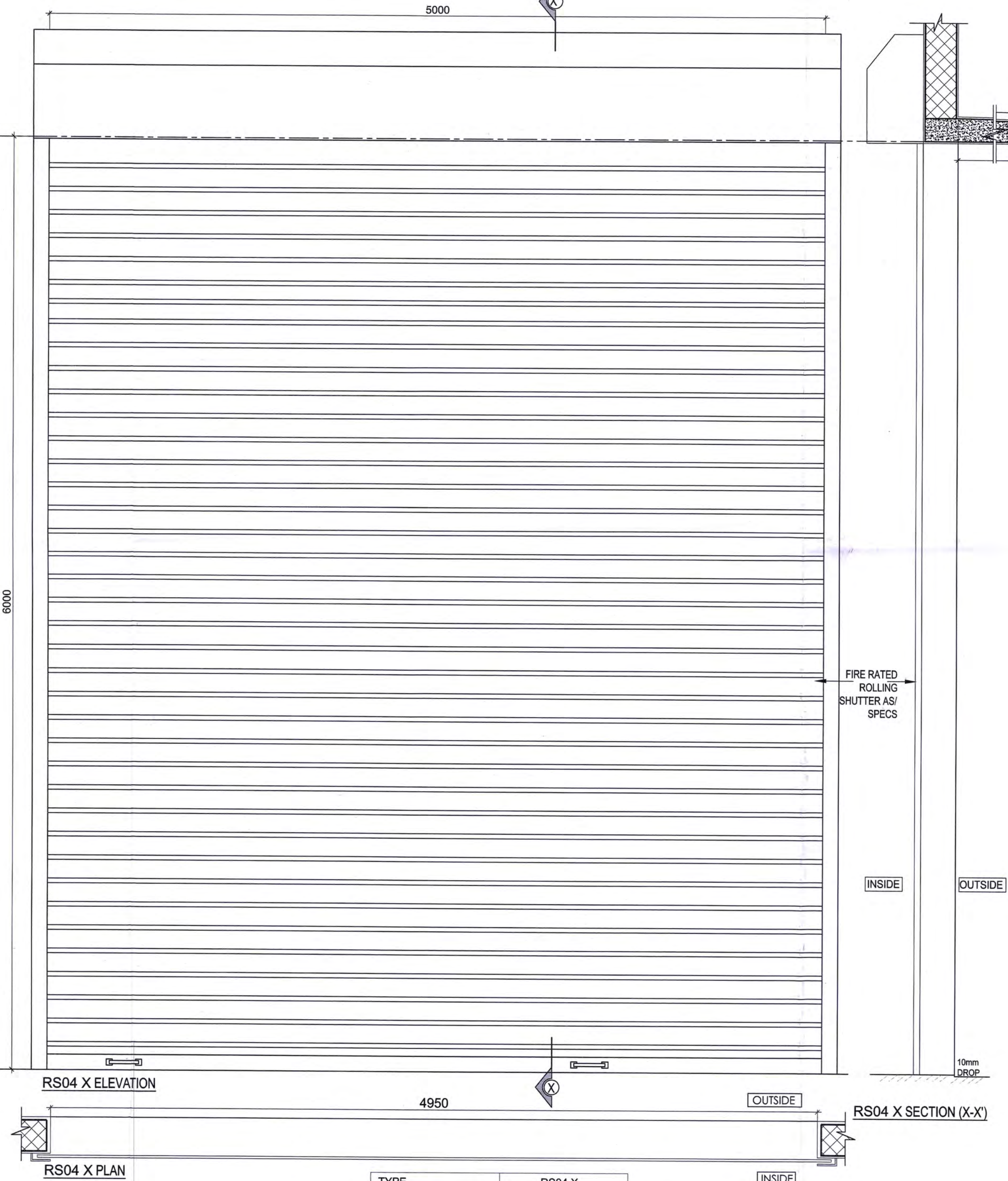
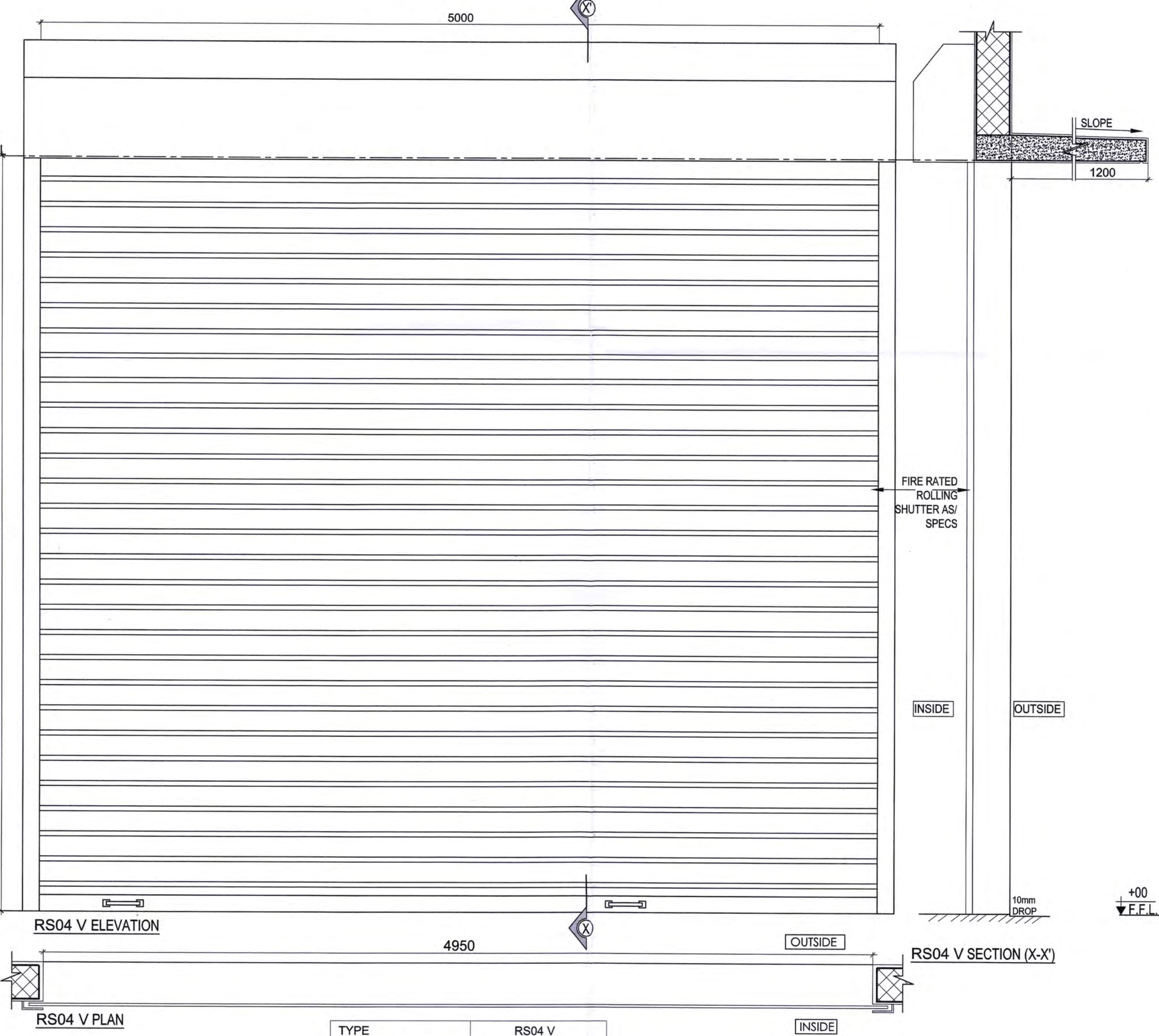
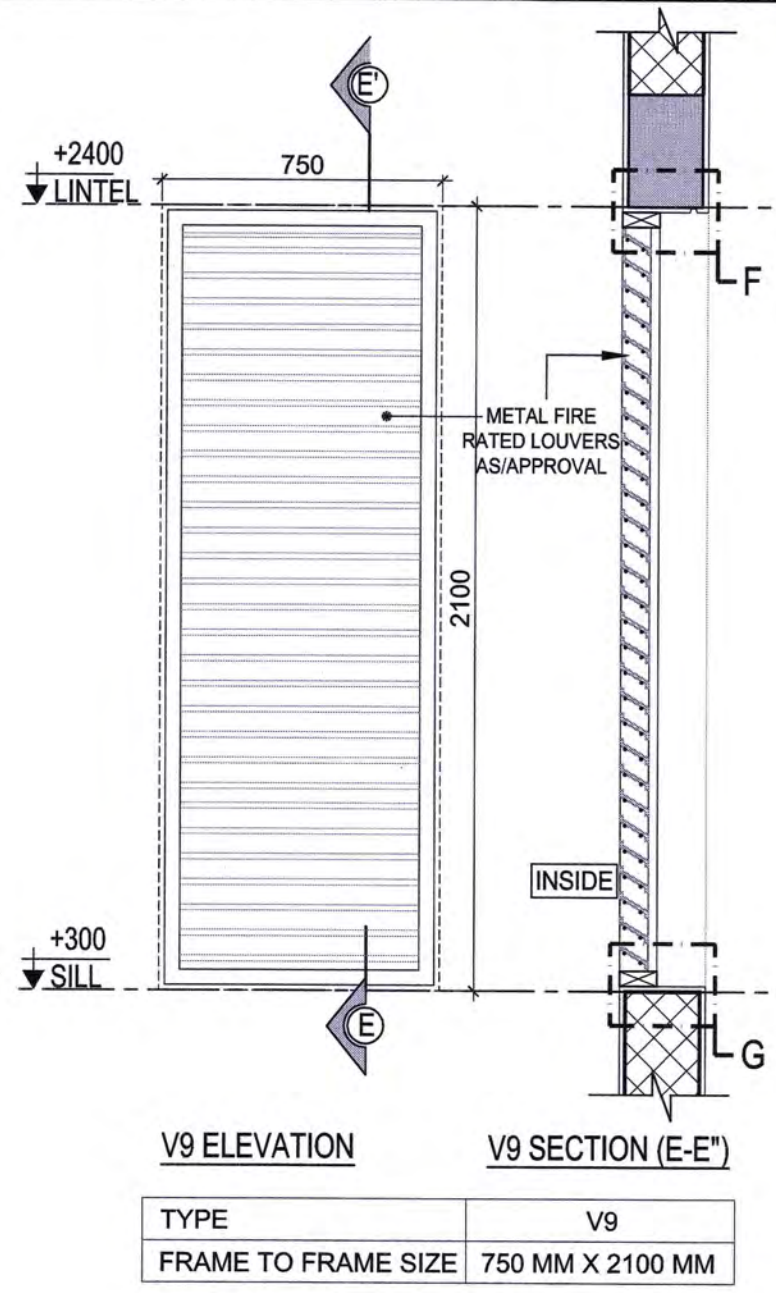

**LEGEND:**

- RC WALL / COLUMN
- 200mm THK LIGHT WEIGHT BLOCK WORK
- GRID LINE

**ABBREVIATION:**

- FRL - FINISHED FLOOR LEVEL
- FRL - FORMED ROAD LEVEL
- FPL - FORMED PAVEMENT LEVEL
- FHC - FIRE HOSE CABINET
- LVL - LEVEL
- ELEC - ELECTRICAL
- ELV - EXTRA LOW VOLTAGE
- AHU - AIR HANDLING UNIT
- PHE - PUBLIC HEALTH ENGINEERING

**NOTES:**

- ALL DIMENSIONS ARE IN MILLIMETERS, LEVELS IN METERS AND ANGLES IN DEGREES UNLESS OTHERWISE NOTED.
- THE DRAWING IS TO BE READ AND NOT TO BE SCALED; ONLY WRITTEN DIMENSIONS IN ALL CASES SHALL BE FOLLOWED.
- THE DRAWING SHALL BE READ IN CONJUNCTION WITH ALL RELEVANT ARCHITECTURAL, STRUCTURAL AND SERVICE DRAWINGS.
- ALL DIMENSIONS SHALL BE VERIFIED ON SITE PRIOR TO START OF WORK AND ANY DISCREPANCY SHALL BE BROUGHT TO THE NOTICE OF THE ARCHITECT.
- READ THIS DRAWING IN CONJUNCTION WITH DRAWING NO. 017203-A-SP-30-WD-0502, 017203-A-SP-30-WD-0501
- ALL DOORS/ WINDOWS/ ROLLING SHUTTERS/ FRAMES ARE AS/ RFP.

**WIDTH CODE**

**DOOR I.D. TAG**

**HEIGHT CODE**

**FIRE RATING**

ESS - 1 & ESS - 2  
ELECTRICAL  
SUBSTATION

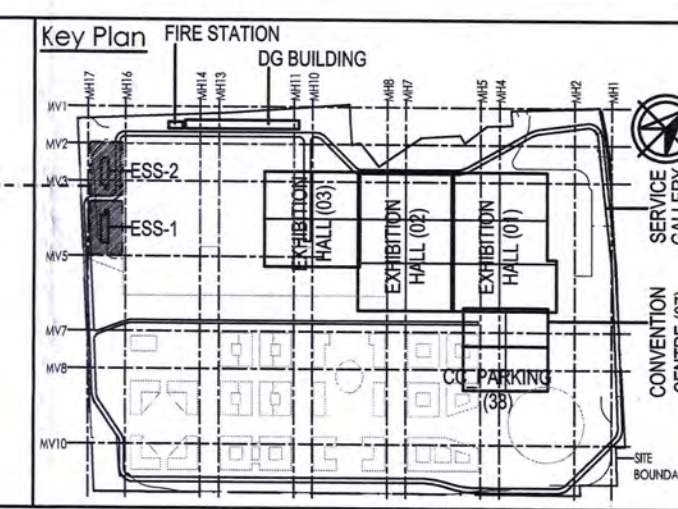

**Owner / Employer**

India International Convention & Exhibition Centre Limited  
Room No. 452A, Ministry of Commerce & Industry,  
DIPF, Udyog Bhawan, New Delhi - 110011, India

**Department of Industrial Policy and Promotion Ministry of Commerce & Industry Government of India**

**Knowledge Partner**

Delhi Mumbai Industrial Corridor Development Corporation  
Room No. 341, B, 3rd floor Hotel Ashok, Diplomatic Enclave, 558 Chanakyapuri, New Delhi - 110021

**Employer's Representative**

Employer's Engineer  
Programme Management Consultant (PMC)

**AECOM**

Preliminary Engineering Architecture Consultants (PEAC)

**idom** **CPKUREJA**

Av. Del Monasterio de B Escorial, 4, 28049 Madrid, Spain  
No.D-1, Ashirwad Building, Green Park, New Delhi, Delhi 110016, India

**EPC Contractor**

**L&T Construction**  
Buildings & Factories

Mount Poonamallee Road, Manappakkam, P.B.No.979, Chennai - 600 089

**EPC Contractor's Representatives**

**Design Consultant**

Engineering Design and Research Center (EDRC)  
L&T Construction - Buildings & Factories

**Architectural Consultant**

ARCOP Associates Pvt. Ltd.  
A-15, Pampore Enclave, G.K-1  
New Delhi, Delhi 110048, India

**Structural Proof Consultant**

Indian Institute of Technology (IIT) Madras  
Sardar Patel Rd. Opposite to C. L.R.I. Adyar, Chennai, Tamil Nadu 600036

**MEP Proof Consultant**

Egis India Consulting Engineers Pvt. Ltd.  
Plot No. 46, Sector 32, Institutional Area, Opp. Zenith Solutions, Gurgaon, Haryana 122001

**ICT Proof Consultant**

CCR IT Consulting  
Bld. No.47/1, 3rd Floor, Narayana Arcade, Subbaramachetty Road, Nellikalappa Circle, Basavanagudi, Bengaluru - 560004

**Certification**

**EPC Contractor**

**Design Consultant**

**Architectural Consultant**

**Proof Consultant**

**Structural** **MEP** **ICT**

Reviewed GFC drawing prepared by consultant and ensured that all preliminary aspects and parameters have been adhered to:

**PEAC**

**Issued by:** **Employer / Employer's Engineer**

Date: 07/06/19

RO	RESUBMITTED AS RO GOOD FOR CONSTRUCTION	01.04.19	NI	NR	AM	AG
REV	DESCRIPTION	DATE	DSGN	DRWN	CHKD	APPD

Revisions

ARCHITECTURE	PPS	PPS
STRUCTURAL	PHE	PHE
ELECTRICAL	GEOTECH	GEOTECH
ELV SYSTEM		
HVAC		

CHECKED BY	SIGN	DATE	CHECKED BY	SIGN	DATE
------------	------	------	------------	------	------

**EPC Contractor**

**L&T Construction**  
Buildings & Factories

**JOB No. : 017203**

**Project Name**

DESIGN AND CONSTRUCTION OF INDIA INTERNATIONAL CONVENTION & EXPO CENTRE  
SECTOR 25, DWARKA, NEW DELHI, INDIA

**Drawing Status** **GOOD FOR CONSTRUCTION (GFC)**

**Drawing No** **Rev. No**

A	30	0500	R0
---	----	------	----

**Title :**

**ELECTRICAL SUBSTATION - 1 & SUBSTATION - 2 JOINERY DETAILS SHEET-3**

**EDRC DWG No. : 017203-A-SP-30-WD-0500**

Scale: 1:20, 1:5  
Sheet Size: A1

This drawing is the property of L&T Construction, B&E-EDRC and must not be passed on to any person or body not authorised by us to receive it nor be copied or otherwise made use of either in full or in part by such person or body without our prior permission in writing.



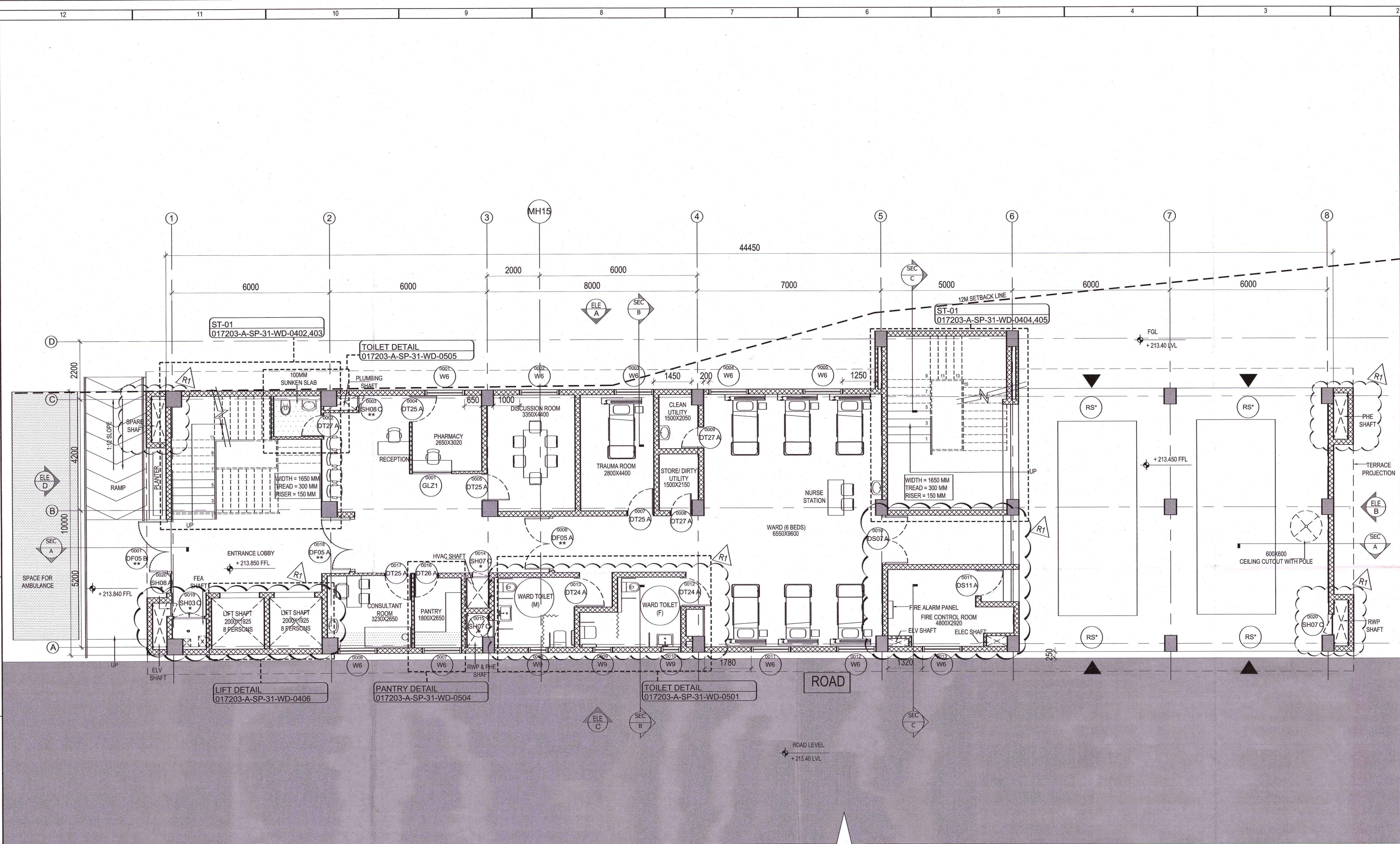

GROUND FLOOR PLAN: DISASTER MANAGEMENT  
SCALE: 1:75

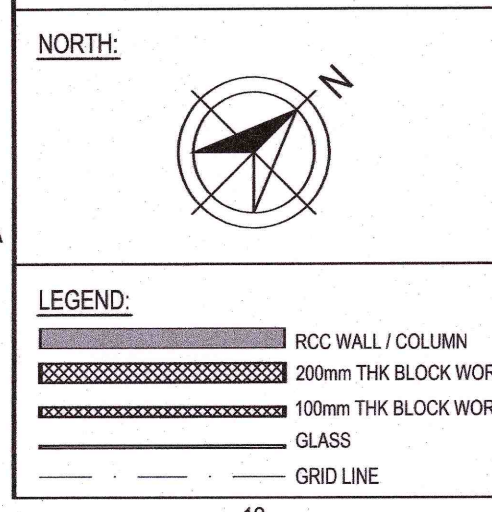

**ABBREVIATION:**  
FLL - FINISHED FLOOR LEVEL  
FRL - FORMED ROAD LEVEL  
FPL - FORMED PAVEMENT LEVEL  
FHC - FIRE HOSE CABINET  
LVL - LEVEL  
ELEC - ELECTRICAL  
ELV - EXTRA LOW VOLTAGE  
RHU - AIR HANDLING UNIT  
PHE - PUBLIC HEALTH ENGINEERING  
TOC - TOP OF CONCRETE  
FGL - FORMED GROUND LEVEL

**NOTES:**  
1. ALL DIMENSIONS ARE IN MILLIMETERS, LEVELS IN METERS AND ANGLES IN DEGREES UNLESS OTHERWISE NOTED.  
2. THE DRAWING IS TO BE READ AND NOT TO BE SCALED, ONLY WRITTEN DIMENSIONS IN ALL CASES SHALL BE FOLLOWED.  
3. THE DRAWING SHALL BE READ IN CONJUNCTION WITH ALL RELEVANT ARCHITECTURAL, STRUCTURAL AND SERVICE DRAWINGS.  
4. ALL DIMENSIONS SHALL BE VERIFIED ON SITE PRIOR TO START OF WORK AND ANY DISCREPANCY SHALL BE BROUGHT TO THE NOTICE OF THE ARCHITECT.  
5. ALL THE DIMENSIONS TO BE CALCULATED AS PER FFL.  
6. ALL THE DIMENSIONS ARE INDICATIVE.  
7. FOR DOOR, WINDOW VENTILATOR AND LOUVER DETAILS, REFER DRAWING NO. 017203-A-SP-31-WD-0512

8. ALL CUTOUTS MARKED ARE ALIGNED WITH BEAM EDGE AND ARE KEPT CLEAR OF BEAMS.  
9. RS' ROLLING SHUTTER TO BE ADDED IF REQUIRED BY DPS

**REVISION HISTORY:**  
1. LIFT SHAFT WIDTH INCREASED TO 2000MM.  
2. ELV SHAFT MOVED TO SPARE SHAFT NEAR THE BUILDING ENTRANCE.  
3. SIZES OF ALL OTHER SHAFTS ON EXTERNAL FACADE INCREASED TO MATCH ELV SHAFT SIZE.  
4. DOOR MIRRORRED IN UPS/ BATTERY ROOM AS/ MEP REQUIREMENTS.

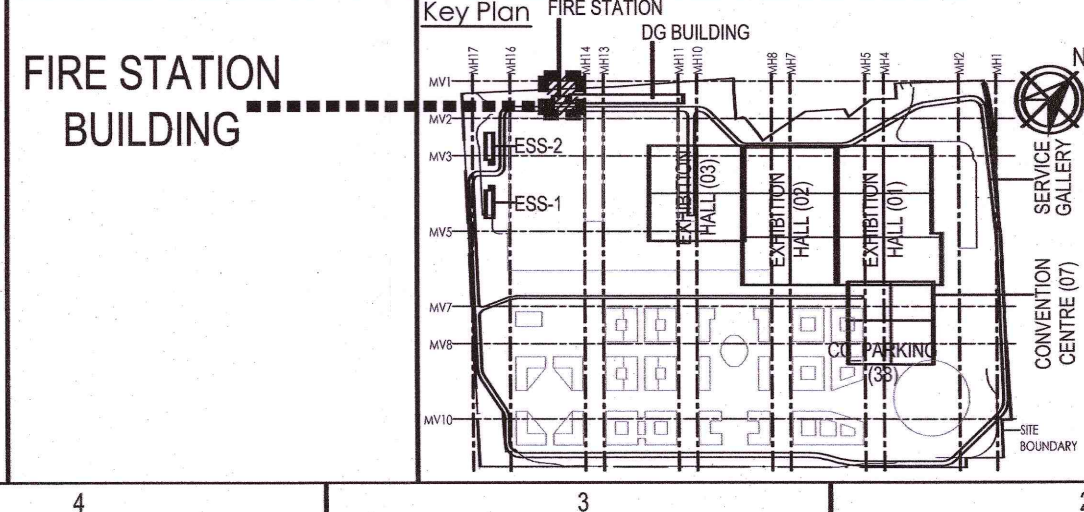
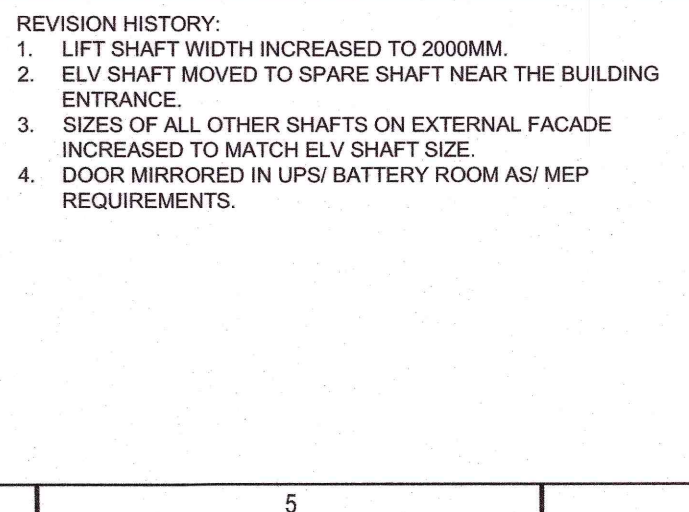

**Owner / Employer**

India International Convention & Exhibition Centre Limited  
Room No. 452A, Ministry of Commerce & Industry,  
DPP, Udyog Bhawan, New Delhi - 110011, India

**Department of Industrial Policy and Promotion Ministry of Commerce & Industry Government of India**

**Knowledge Partner**

Delhi Mumbai Industrial Corridor Development Corporation  
Room No 341 B, 3rd Floor Hotel Ashok, Diplomatic Enclave, 508 Conkhyapuri, New Delhi - 110021

**Employer's Representative**

**Employer's Engineer**  
Programme Management Consultant (PMC)

**AECOM**

**Preliminary Engineering Architecture Consultants (PEAC)**

**Edra**  
Av. Del Monasterio de El Escorial, 4,  
28049 Madrid, Spain

**CPKUREJA ARCHITECTS**  
No D-1, Ashirwad Building, Green Park,  
New Delhi, Delhi 110016, India

**EPC Contractor**

**L&T Construction**  
Buildings & Factories  
Mount Poonamallee Road, Manapakkam,  
P.O.No.979, Chennai - 600 089

**EPC Contractor's Representatives**

**Design Consultant**  
Engineering Design and Research Centre (EDRC)  
L&T Construction - Buildings & Factories

**Architectural Consultant**

**ARCOP**  
Arcop Associates Pvt. Ltd.,  
A-15, Pampore Enclave, G.K-1  
New Delhi, Delhi 110048, India

**Structural Proof Consultant**

Indian Institute of Technology (IIT) Madras  
Sardar Patel Rd, Opposite to C. L.R.I. Adyar, Chennai,  
Tamil Nadu 600036

**MEP Proof Consultant**

Egis India Consulting Engineers Pvt. Ltd.  
Plot No. 66, Sector 32, Institutional Area,  
Opp. Tanish Solutions, Gurgaon,  
Haryana 122001

**ICT Proof Consultant**

CKR IT Consulting  
Bld. No.47/1, 3rd Floor, Narayana Arcade,  
Subramaniam Road, Nellore, Andhra Pradesh,  
Basantnagar, Bengaluru - 560004

**Certification**

**EPC Contractor**

**Design Consultant**

**Architectural Consultant**

**Proof Consultant**

**Structural**

**MEP**

**ICT**

**PEAC** Reviewed GFC drawing Prepared by contractor and ensured that all preliminary aspects and parameters have been adhered to:

**Issued by:**  
**Employer / Employer's Engineer** **20 NOV 2015**  
Signed on behalf of PEAC Date:

R1	GOOD FOR CONSTRUCTION	20.11.15	NI	NR	MG	AG
REV	DESCRIPTION	DATE	DSGN	DRWN	CHKD	APPD

Revisions

ARCHITECTURE	PPS	ALL			
STRUCTURAL	PHE	ALL			
ELECTRICAL	GEOTECH.				
ELV SYSTEM					
HVAC					
CHECKED BY	SIGN	DATE	CHECKED BY	SIGN	DATE

**EPC Contractor**

**L&T Construction**  
Buildings & Factories

JOB No : 017203

Project Name  
DESIGN AND CONSTRUCTION OF INDIA INTERNATIONAL CONVENTION & EXPO CENTRE  
SECTOR 25, DWARKA, NEW DELHI, INDIA

Drawing Status  
GOOD FOR CONSTRUCTION (GFC)

Drawing No  
A 31 0002 R1

Rev. No

**Title :**  
FIRE STATION,DISASTER MANAGEMENT, MEDICAL CENTRE, SECURITY, GROUND FLOOR PLAN

EDRC DWG No : 017203-A-SP-31-WD-0002  
Scale As indicated  
Sheet Size A1

This drawing is the property of L&T Construction, B&F-EDRC and must not be passed on to any person or body not authorised by us to receive it nor be copied or otherwise made use of without our prior permission in writing.